for Carol Davidson

AVE VERUM

for

Piano

by

Tui St George Tucker

Section A

Thema Con Repetizione

Vom Himmel Hoch

Don't Believe Me

Section B

Thema Inversus

Every Time

The Grand Canon

Embraceable You

The Grand Quodlibet

Lament

Fantasia

AVE VERUM CORPUS

Andante

TUI ST GEORGE TUCKER

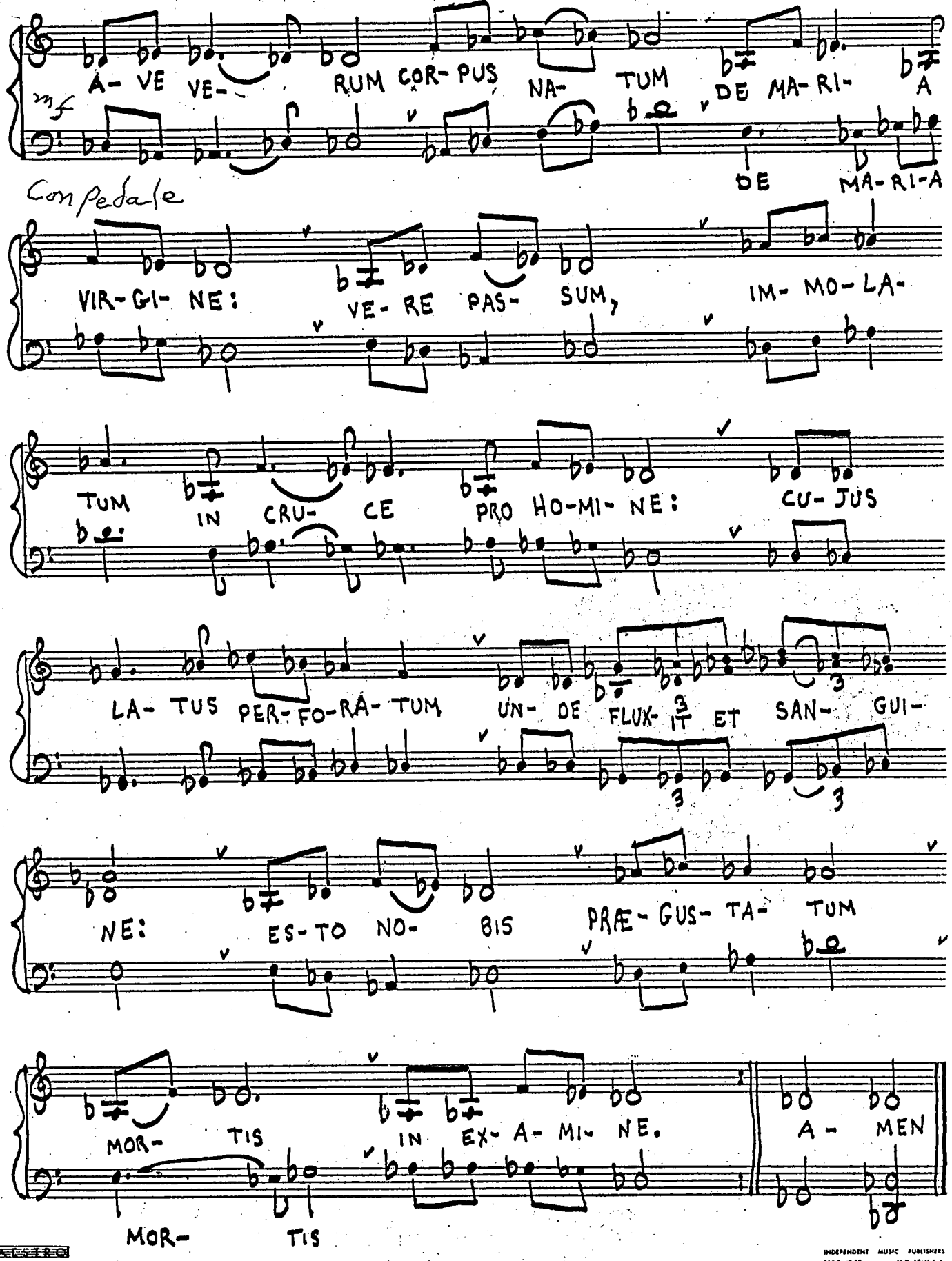

No. 105 12-PLAIN

INDEPENDENT MUSIC PUBLISHERS

copyright © Tui St George Tucker 1988

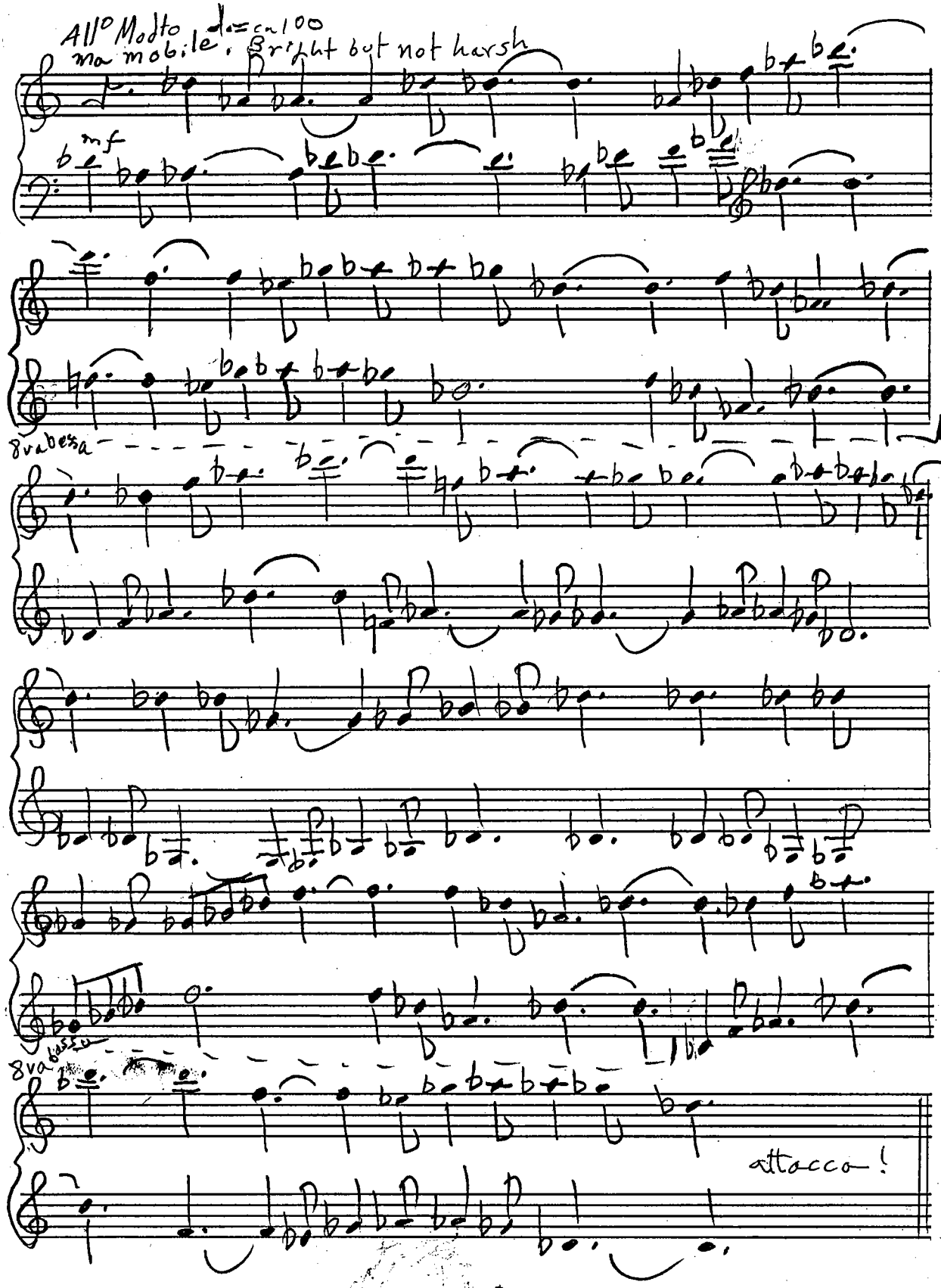
All° Modto
ma mobile. Bright but not harsh
mf
8va bassa
8va bassa
attacca!

Vom Himmel Hoch

Allegro Modto Chorale en dehors

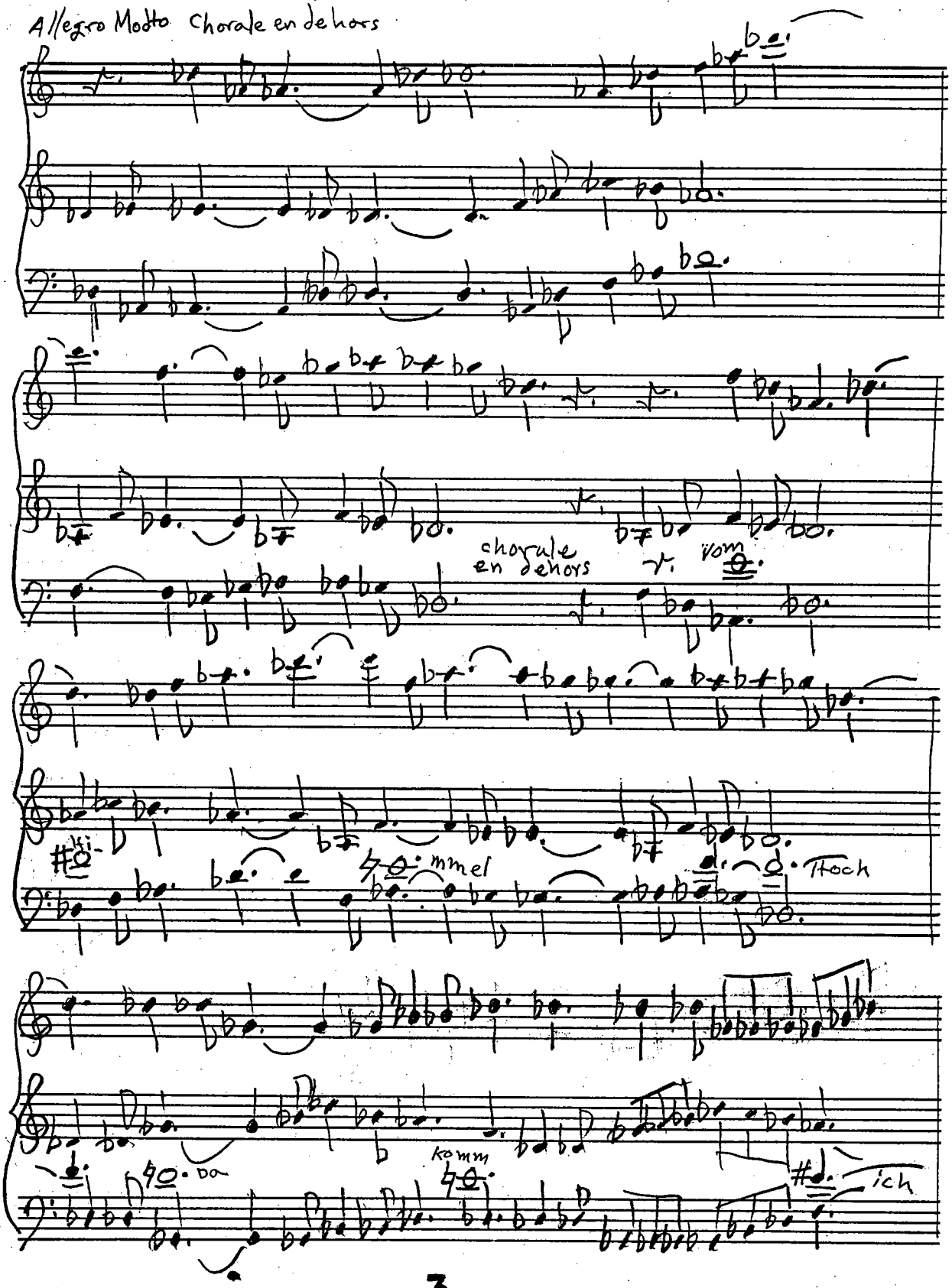

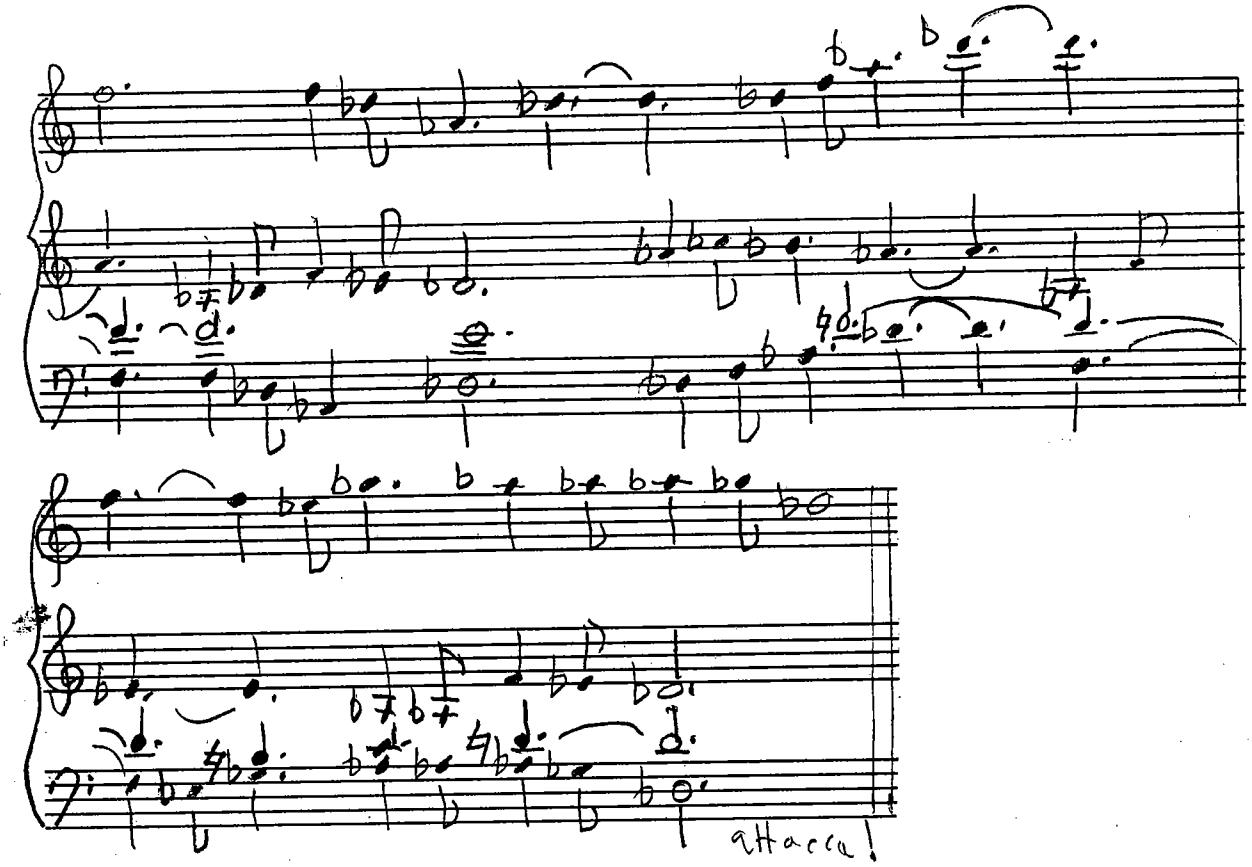
attacca!

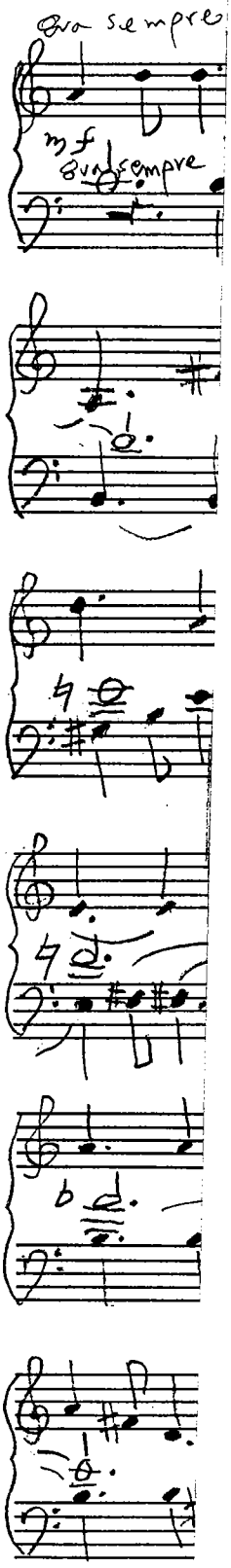
Ora sempre
mf
8va sempre

DON'T BELIEVE ME

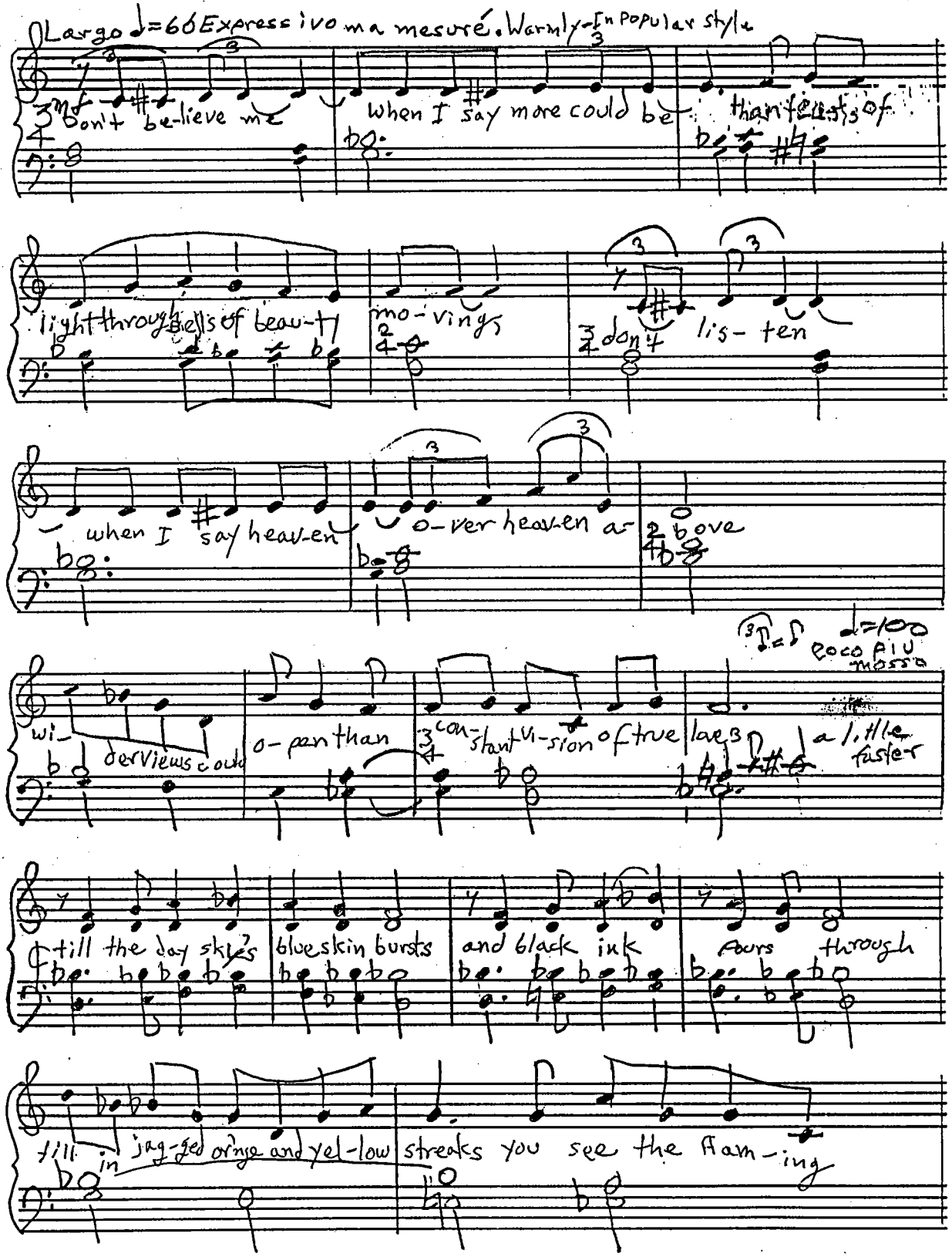

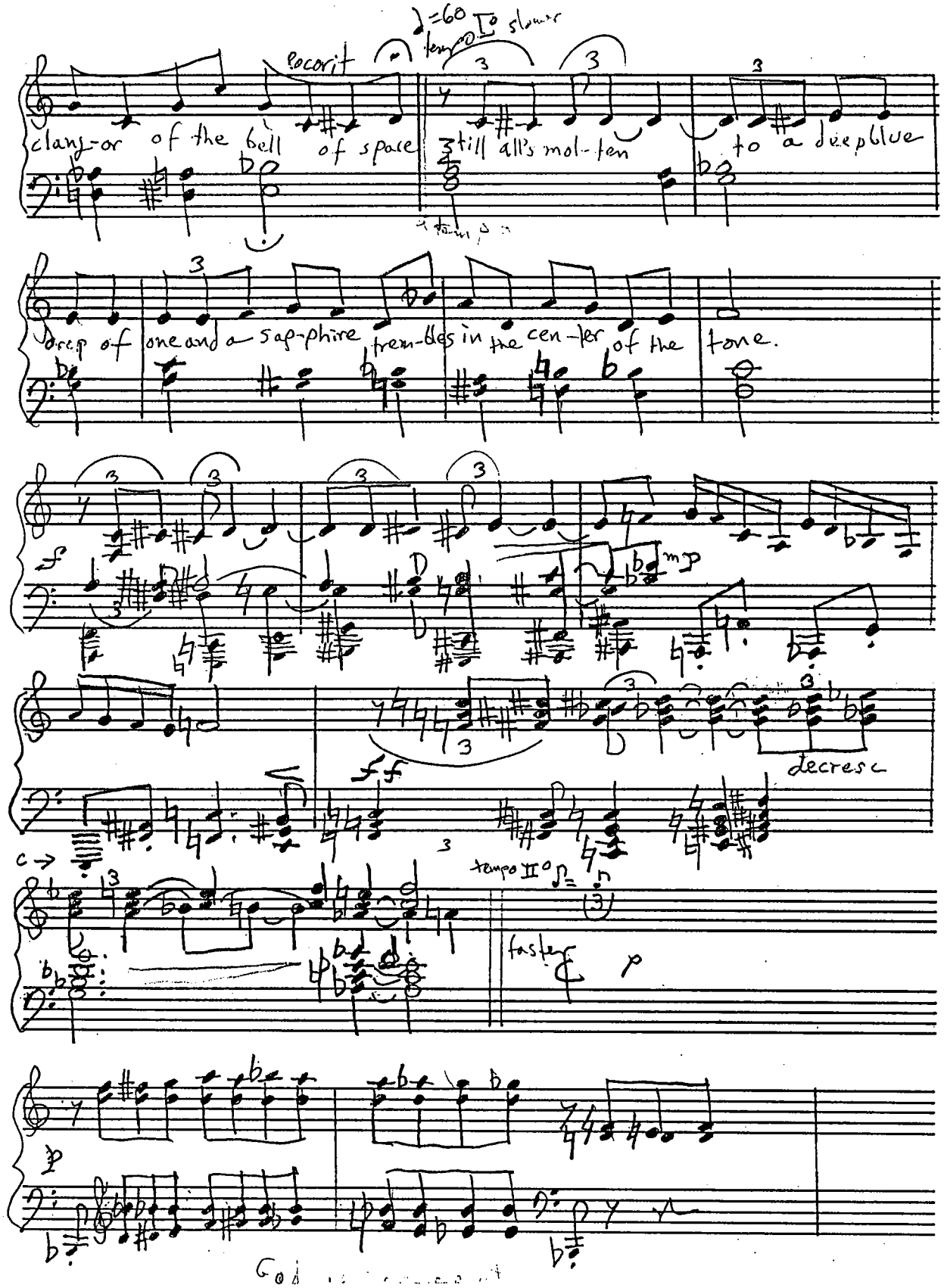
♩=60
tempo I° slower
Pocorit
clang-or of the bell of space
still all's mol-ten to a deep blue
drop of one and a sap-phire trem-bles in the cen-ter of the tone.
mp
ff
decresc
tempo II° ♪=
faster
p

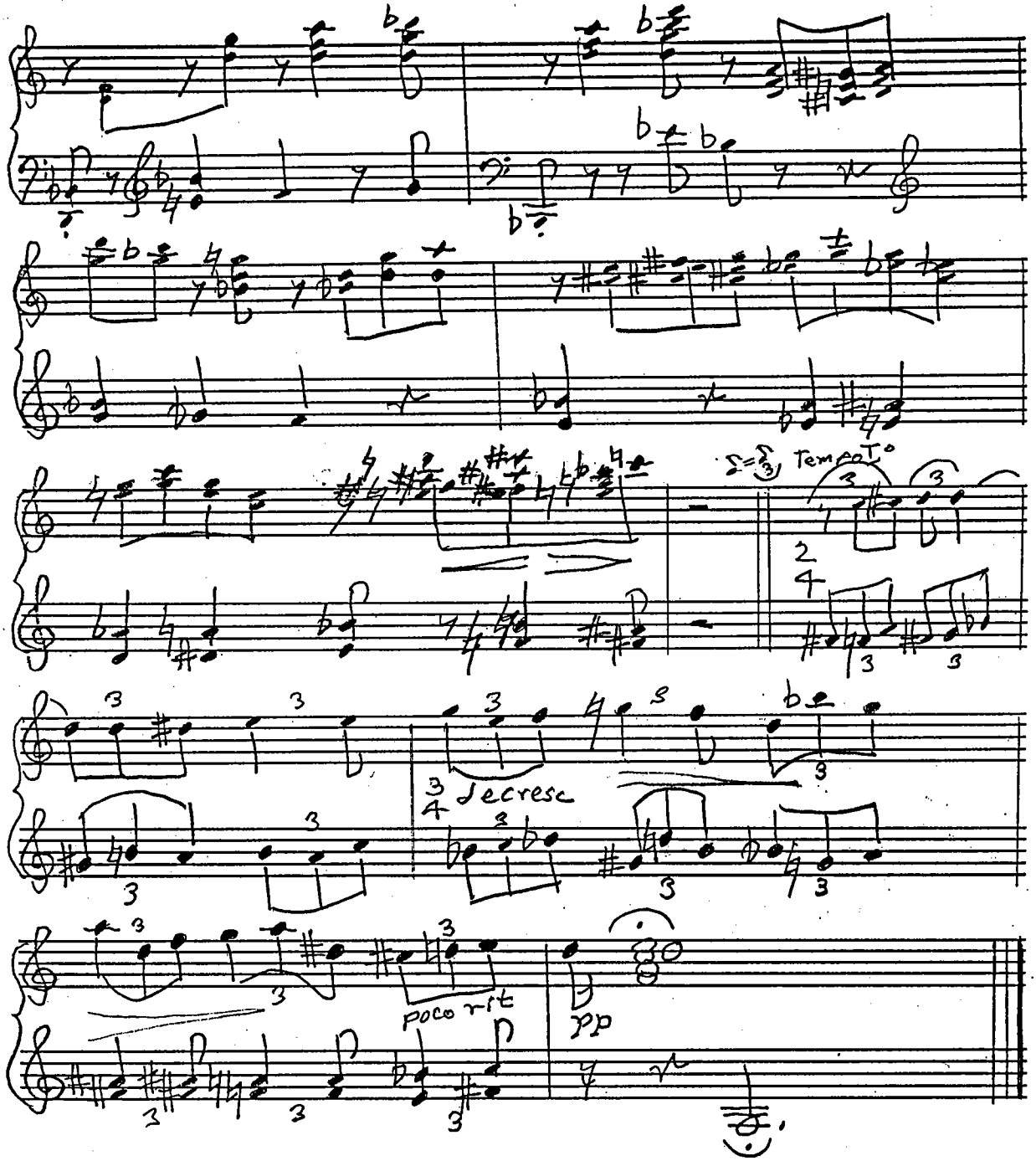
Tempo I°
decresc
poco rit
pp

AVE VERUM

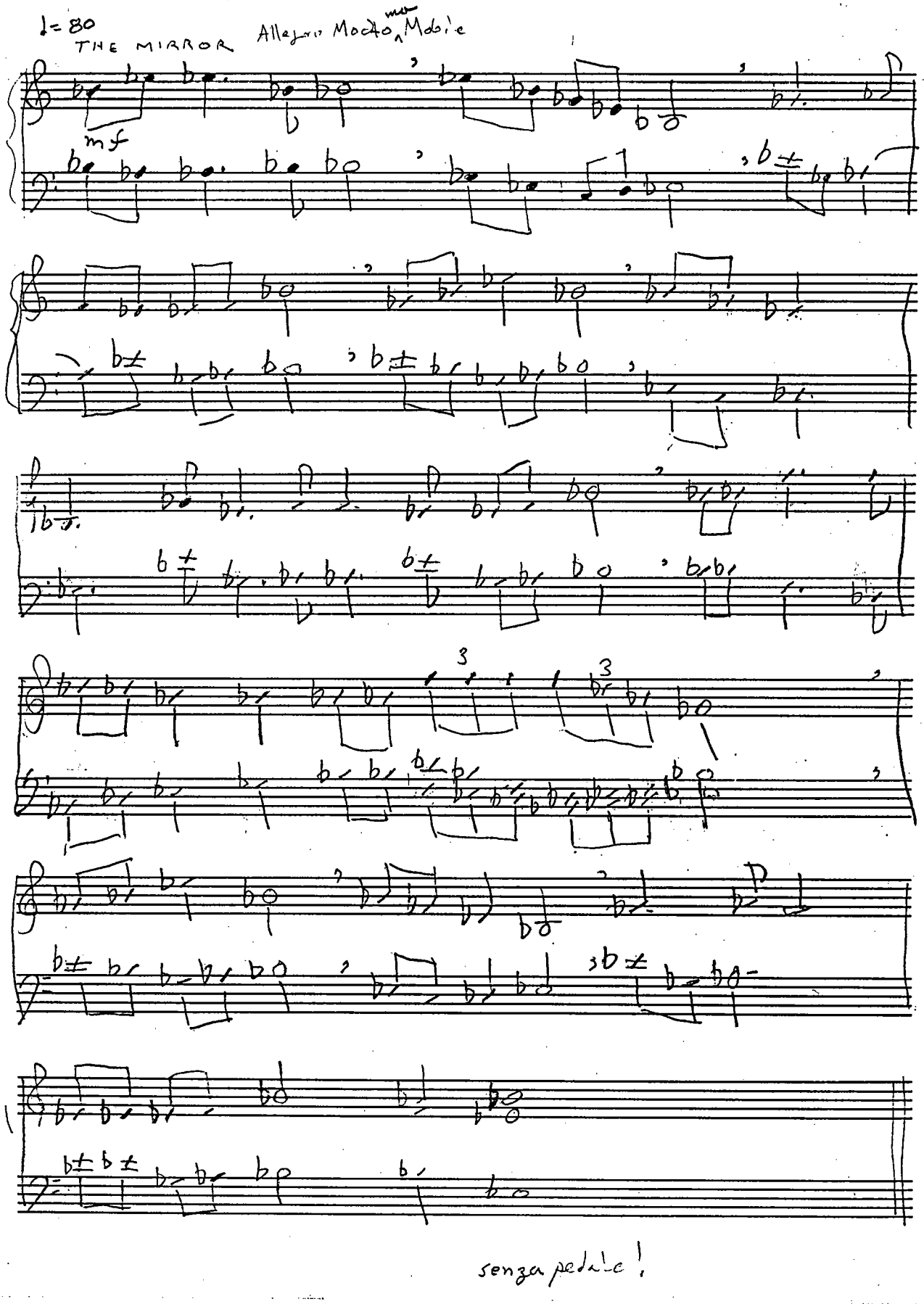

EVERY TIME

Moderato ♩=66

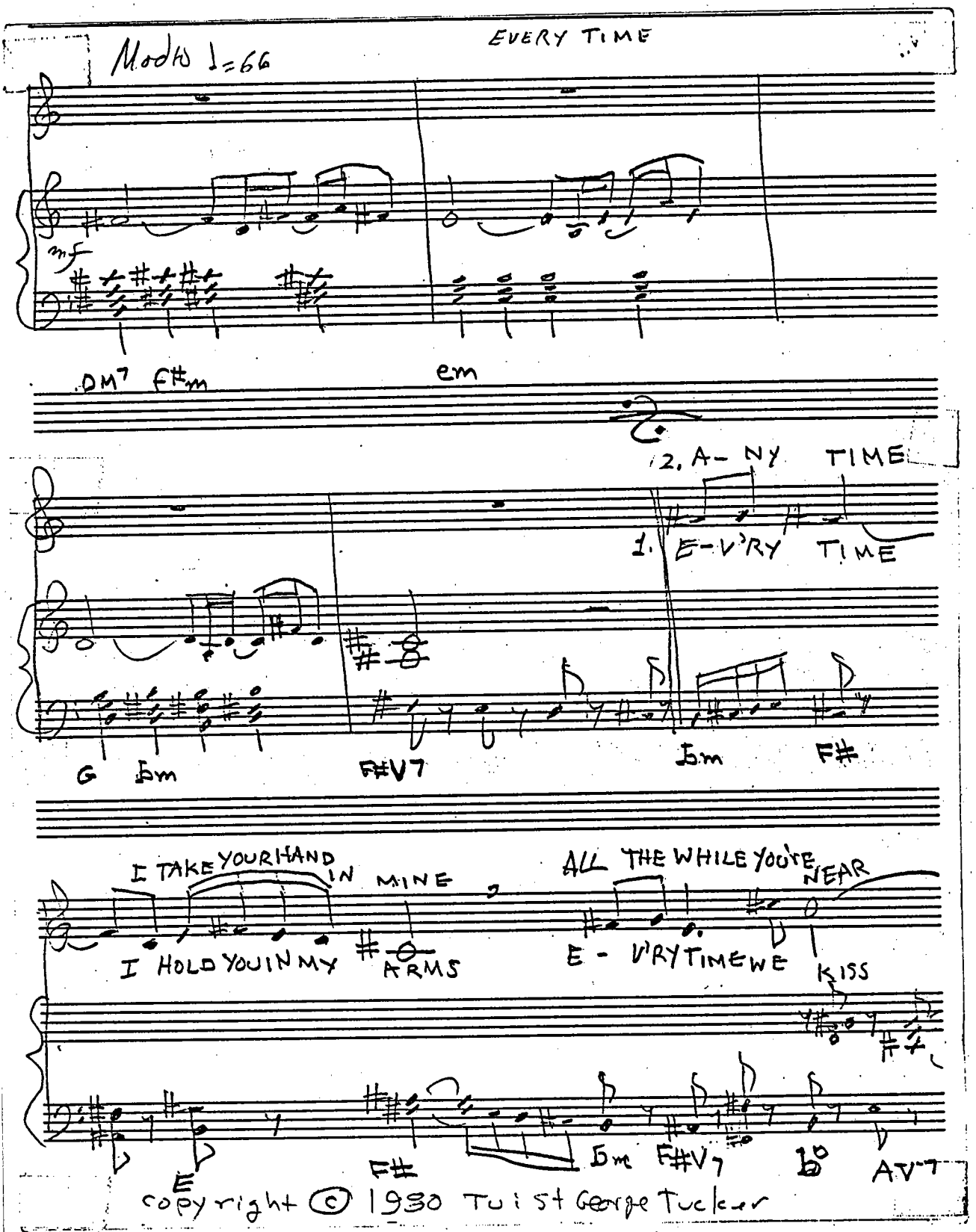

copyright © 1930 Tuist George Tucker

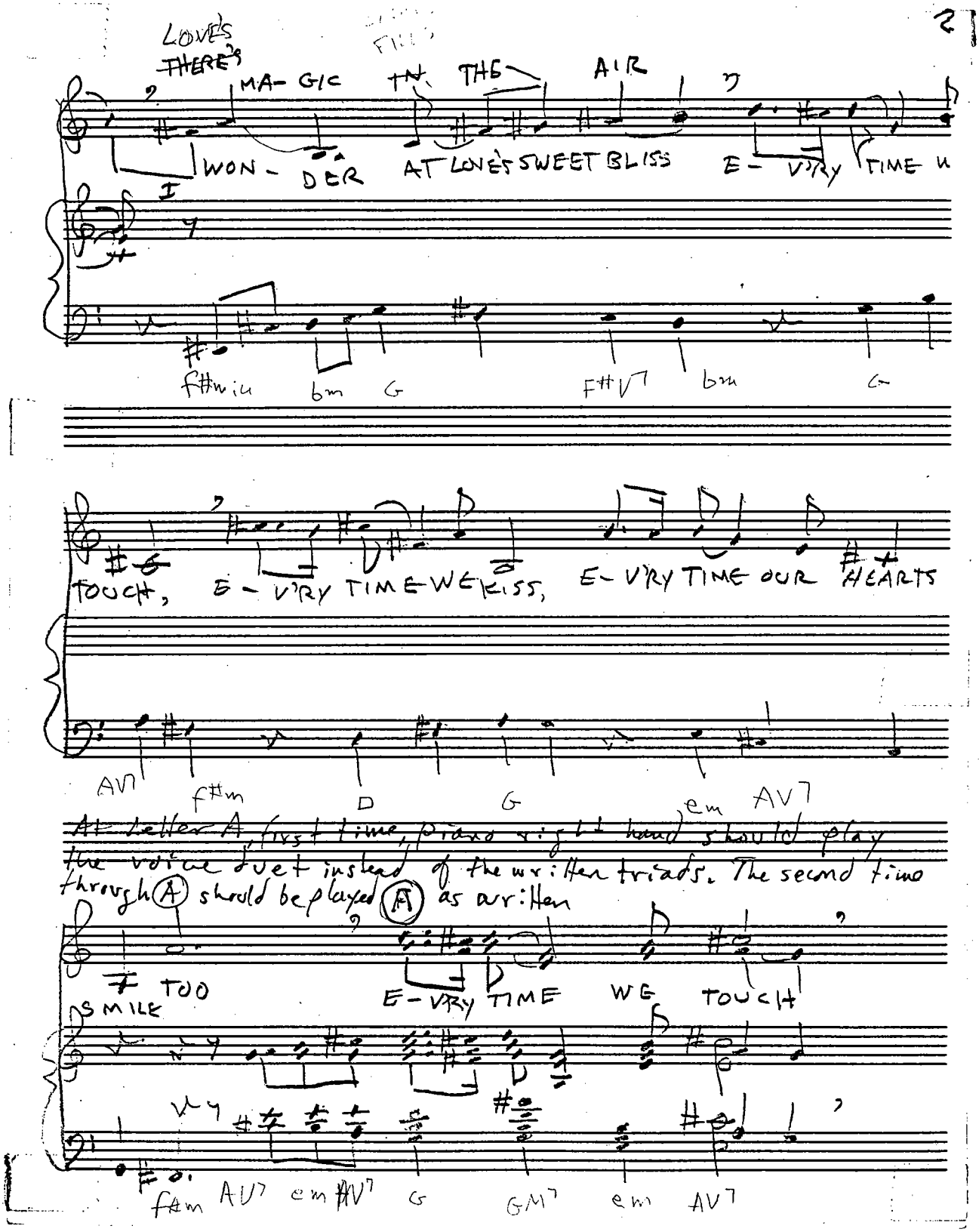
LOVE'S
THERE'S
MA- GIC IN THE AIR
WON- DER AT LOVE'S SWEET BLISS E- V'RY TIME U
I
f#min bm G F#V7 bm G
TOUCH, E- V'RY TIME WE KISS, E- V'RY TIME OUR HEARTS
AV7 f#m D G em AV7
At letter A, first time, piano right hand should play the voice duet instead of the written triads. The second time through (A) should be played (A) as written
SMILE TOO E- V'RY TIME WE TOUCH
f#m AV7 em #V7 G GM7 em AV7

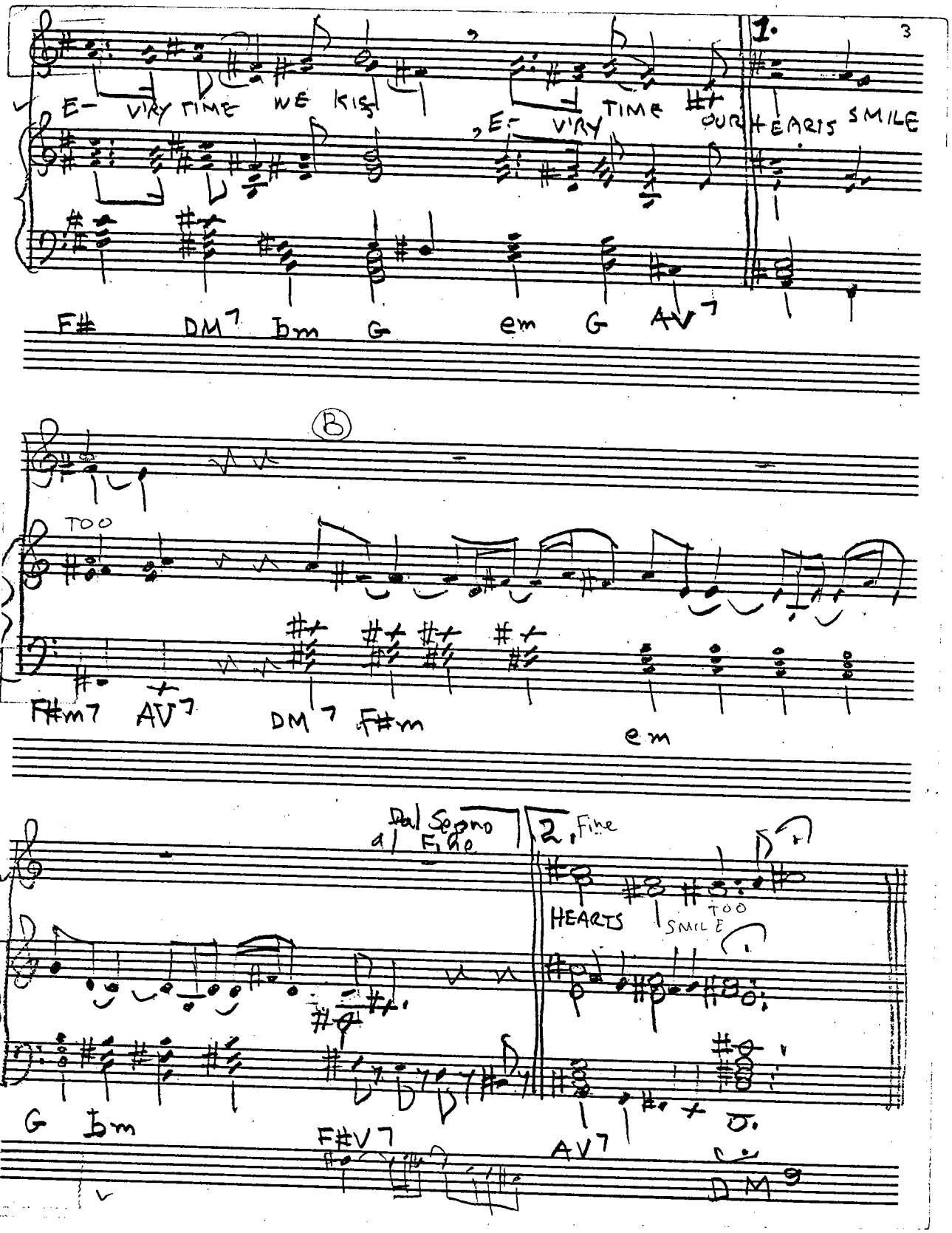
1.
E- VERY TIME WE KISS
E- VERY TIME OUR HEARTS SMILE
F# DM7 bm G em G AV7
B
TOO
F#m7 AV7 DM7 F#m em
Dal Segno al Fine
2. Fine
HEARTS
TOO
SMILE
G bm F#V7 AV7 DM9

AVE VERUM

THE GRAND CANON

Lento ♩=55

molto expressivo ma senza rubato

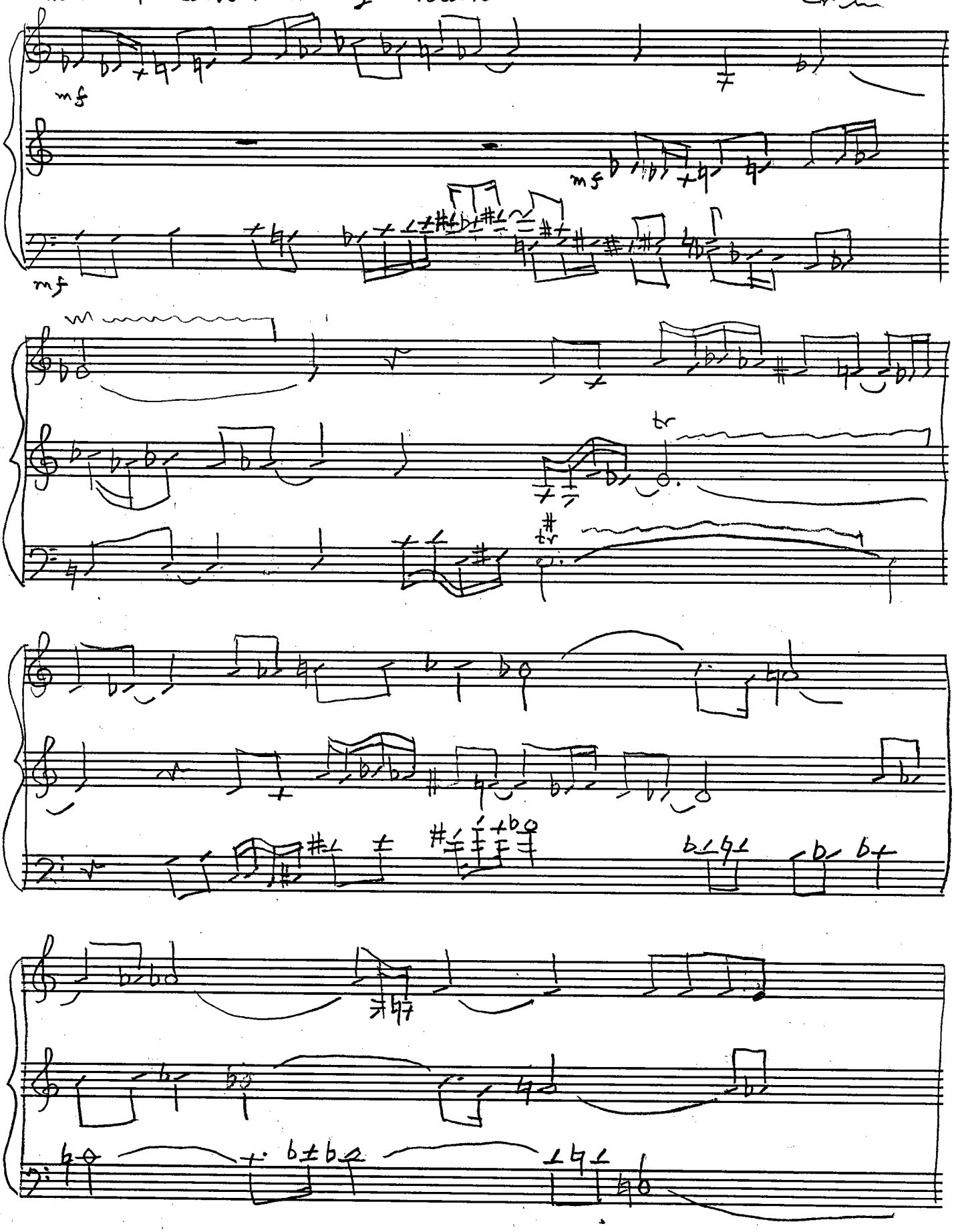

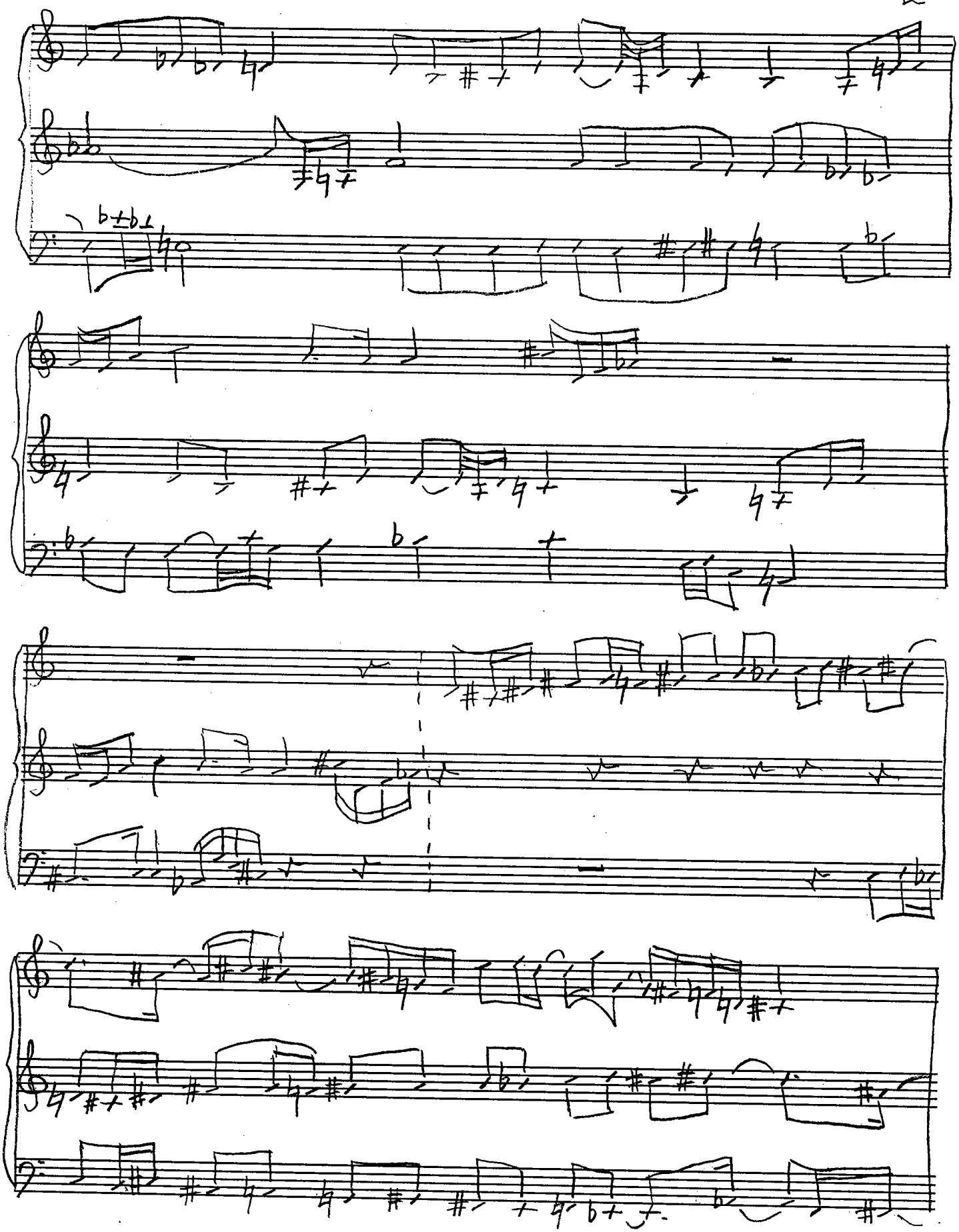

Aztec® CM 12/2

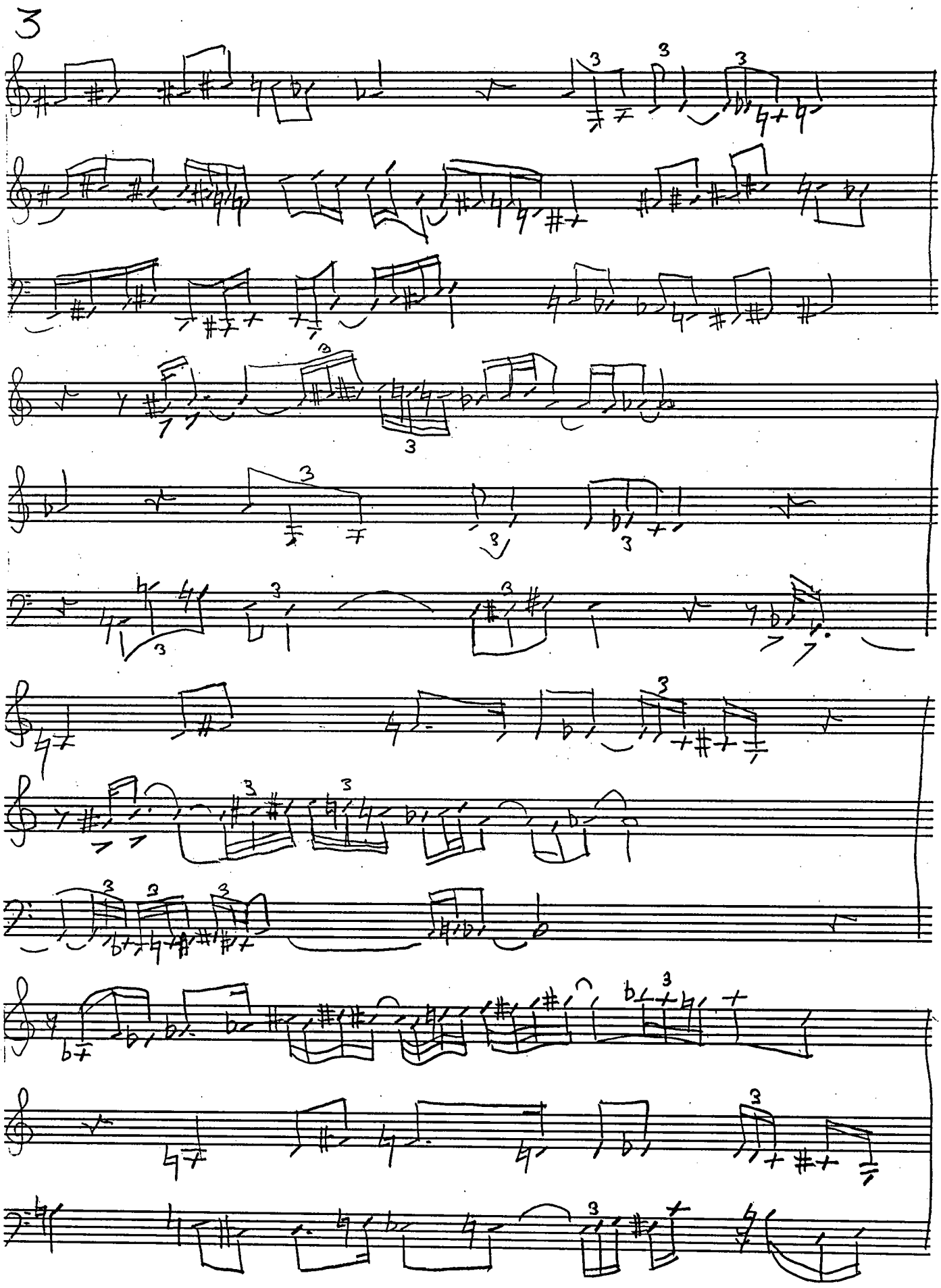

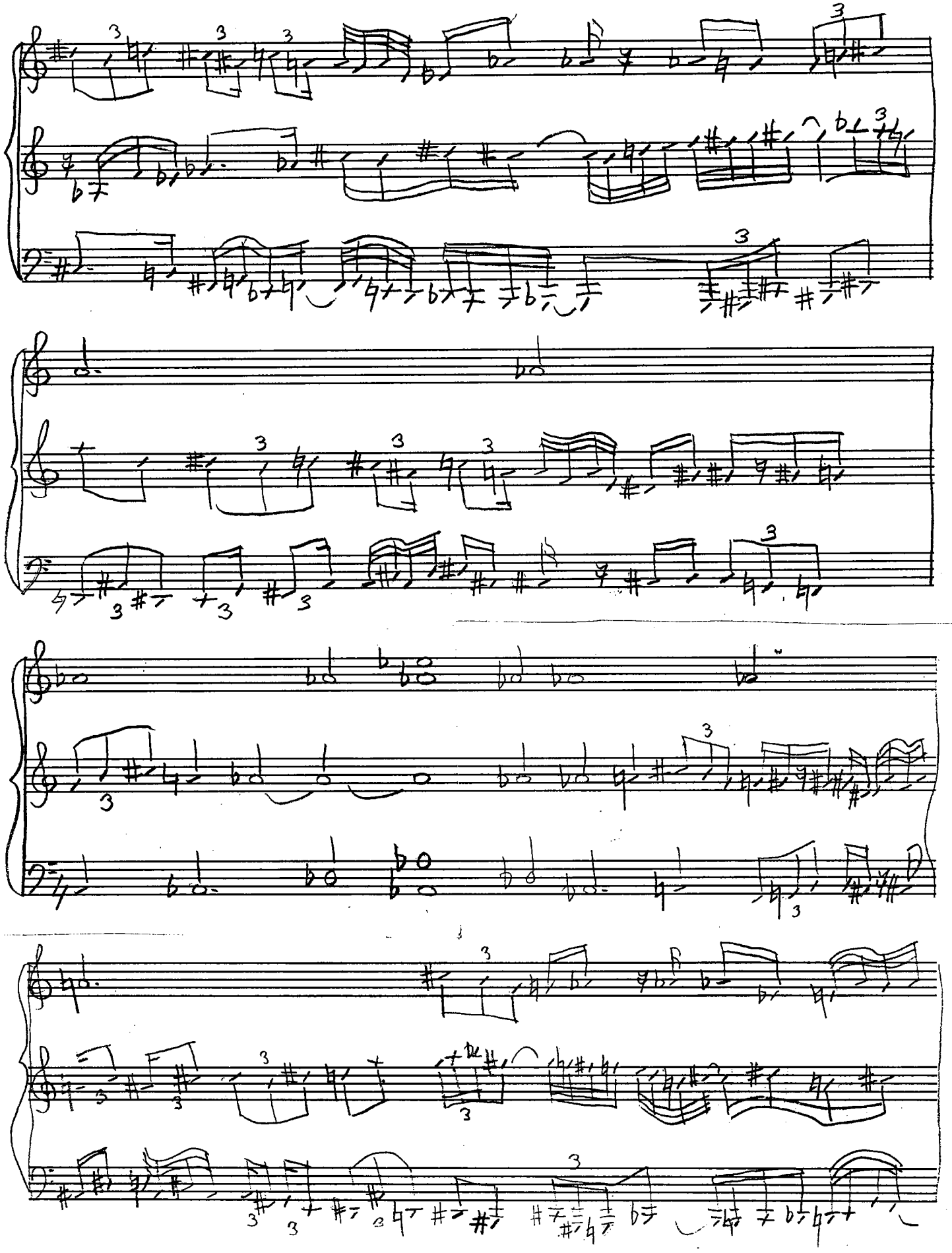

ETUDE® CM 12/2

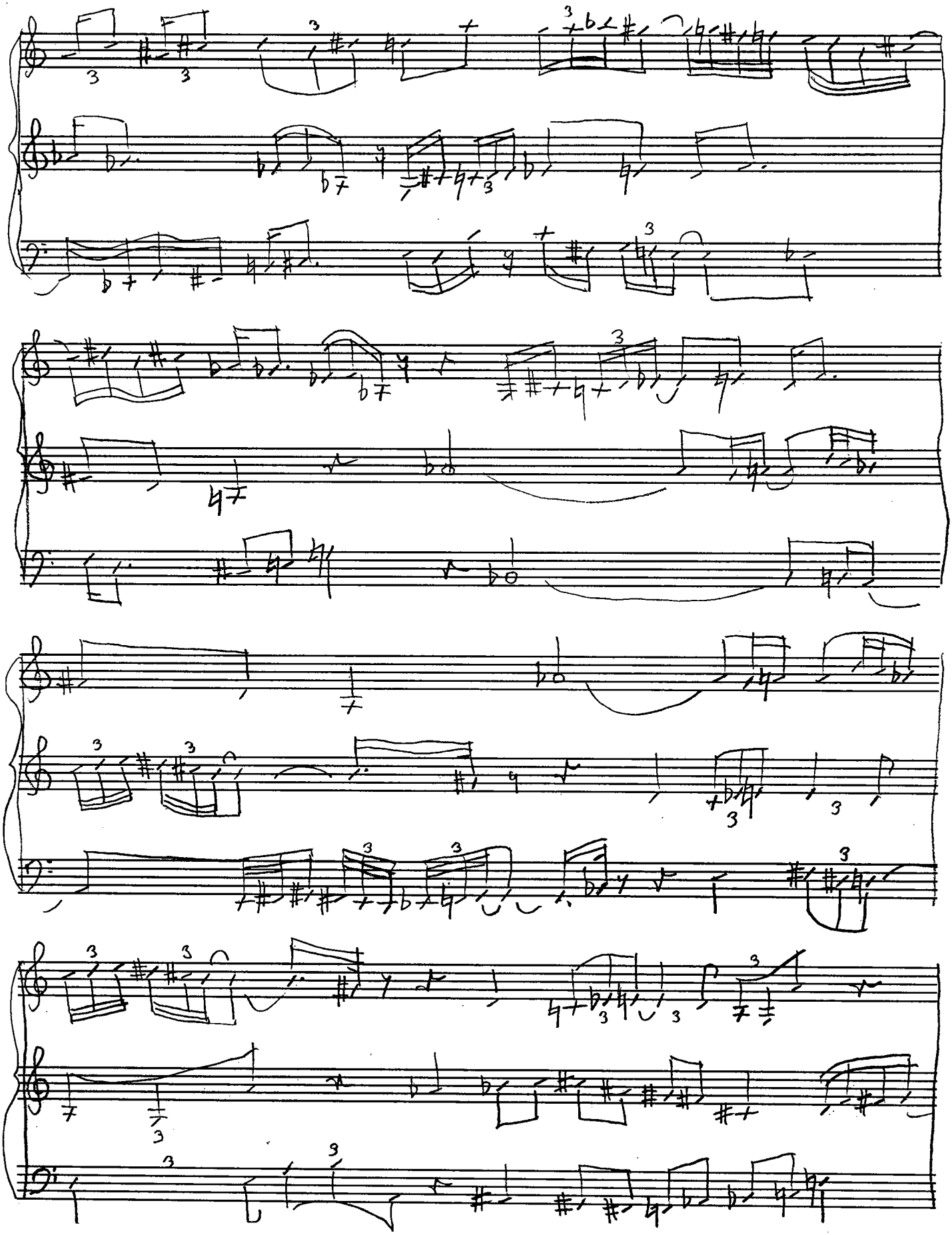

Verum

EMBRACEABLE YOU

with thanks to George Gershwin for "Embraceable You" and to Johnny Green for "Body and Soul"

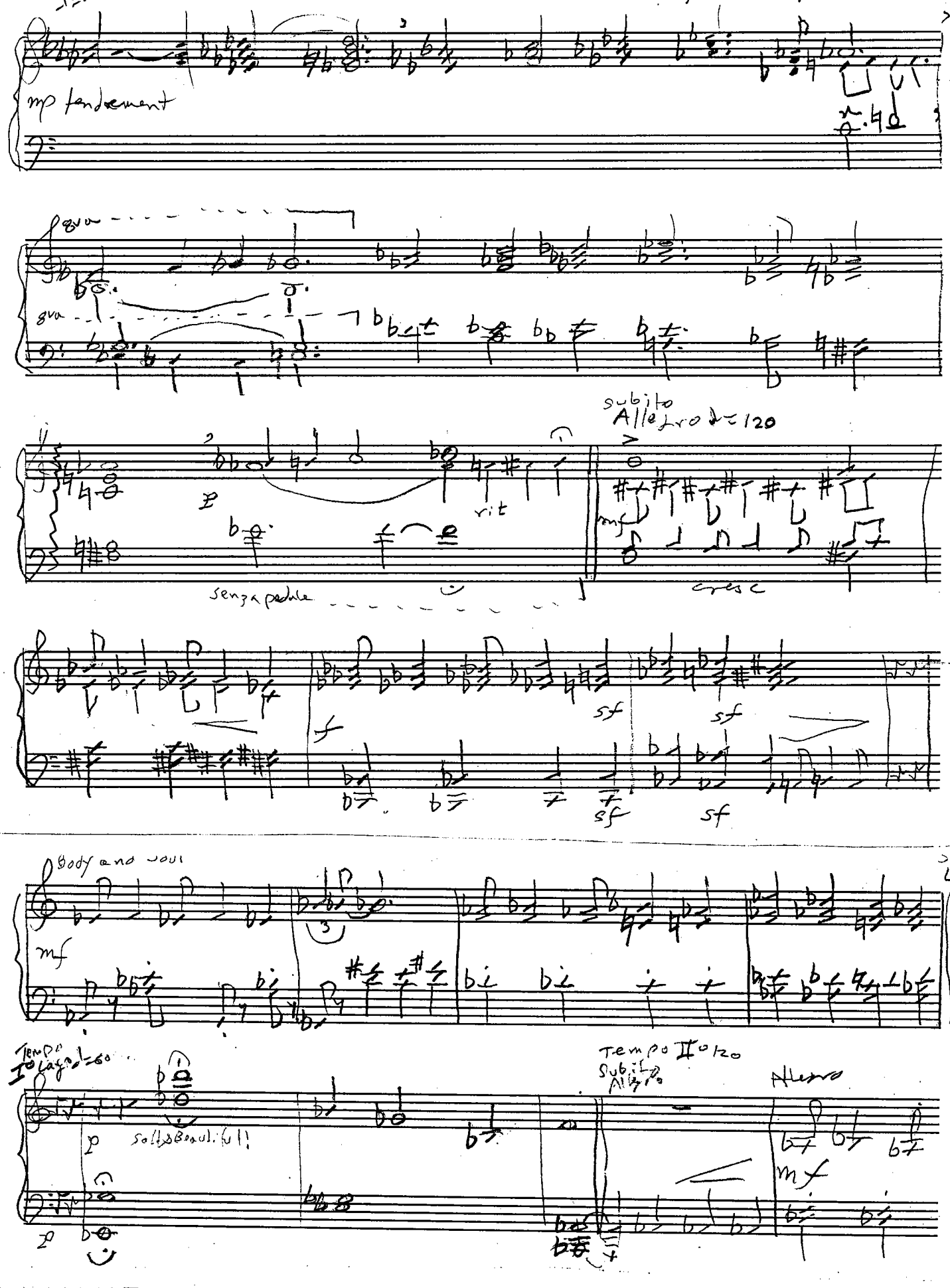

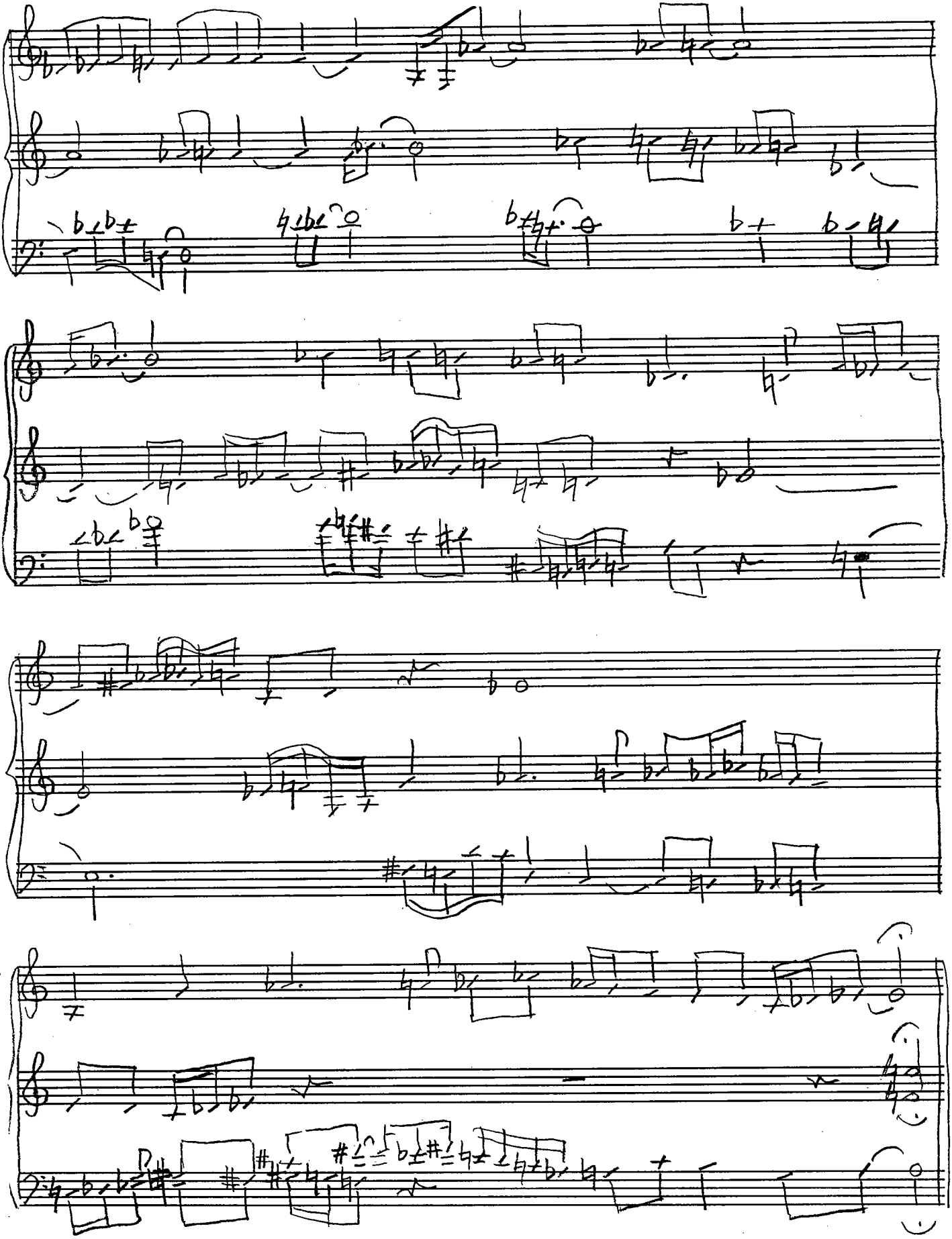

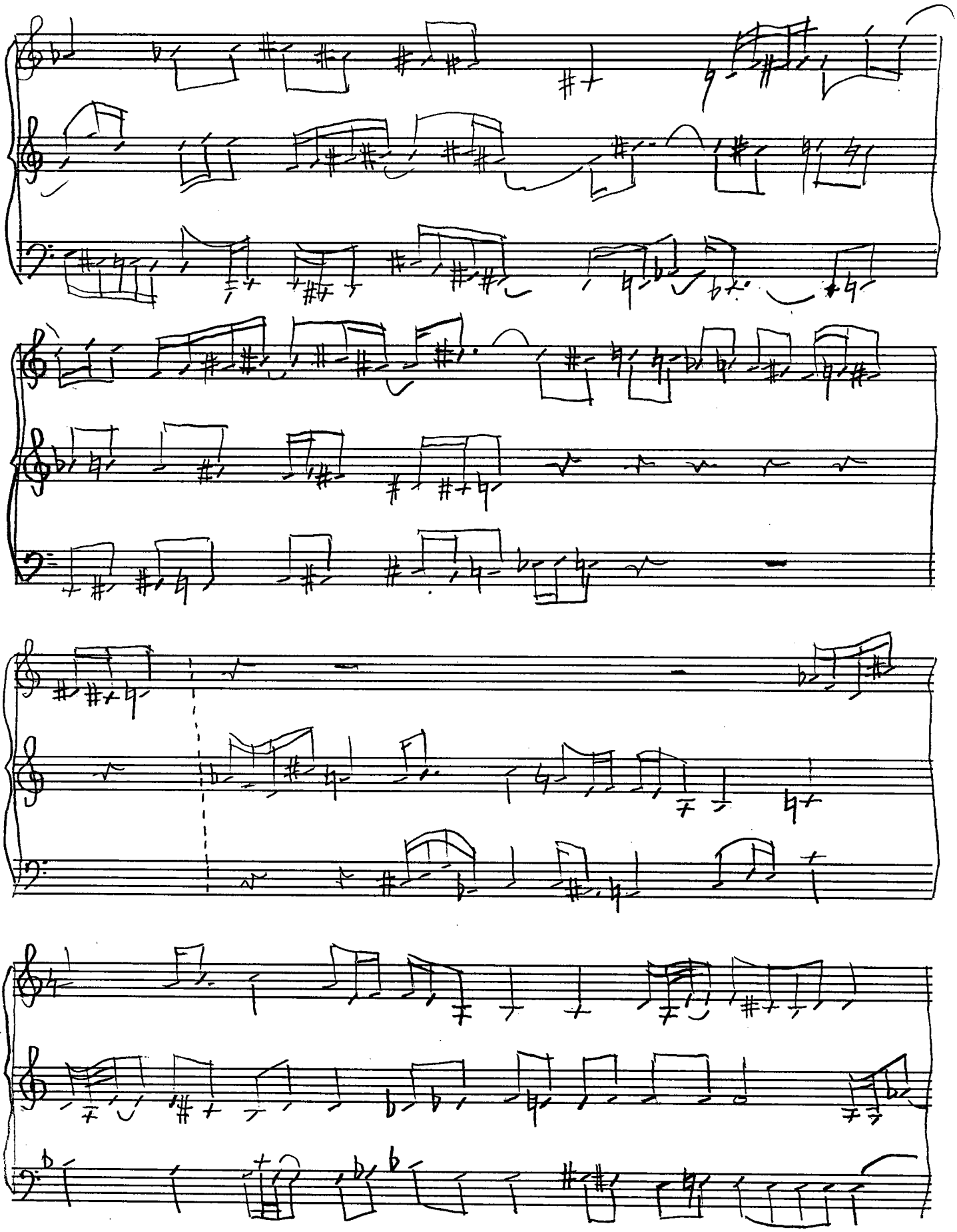

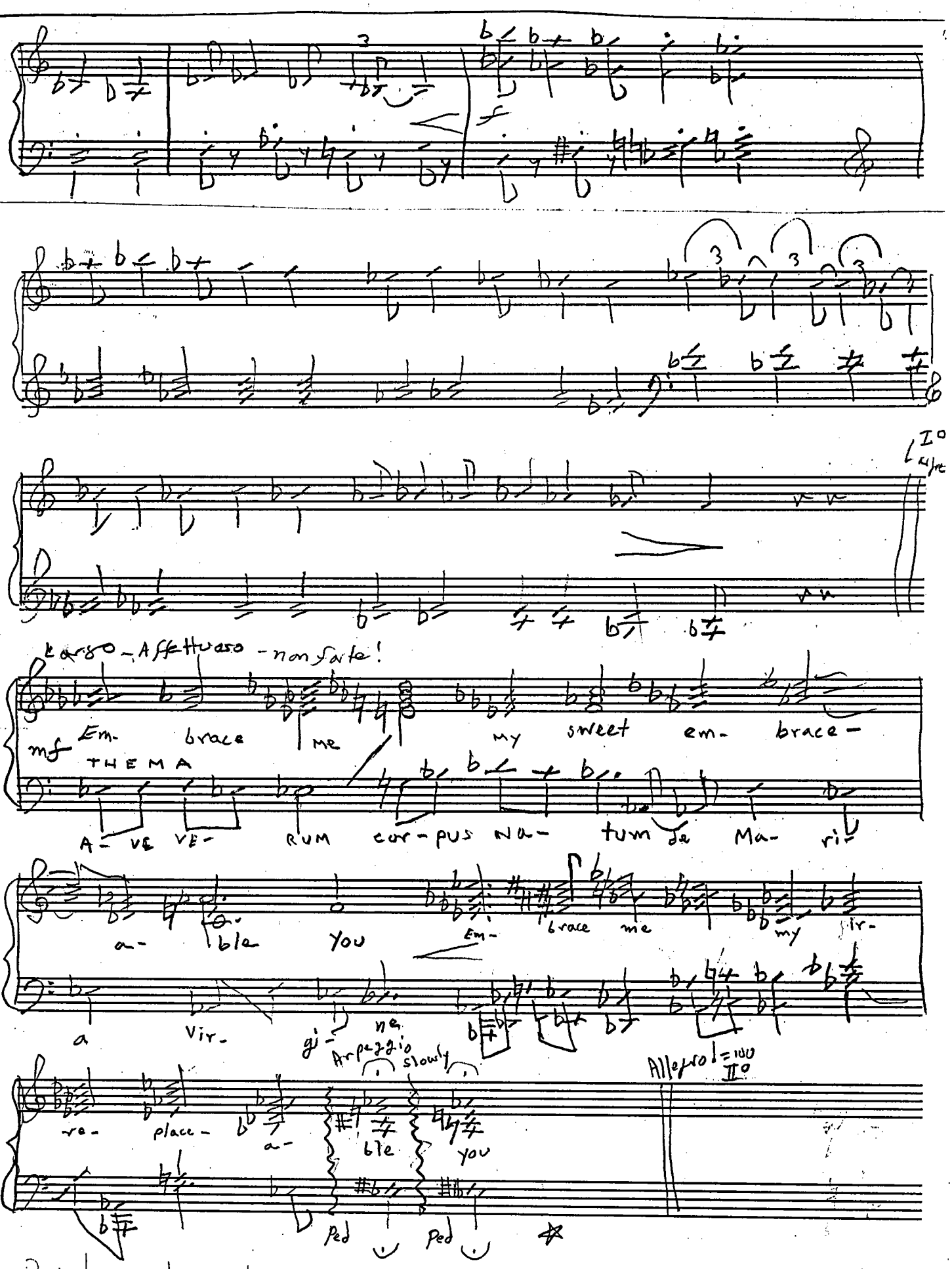
Largo - Affettuoso - non forte!
mf
Em- brace me my sweet em- brace-
THEMA
A- VE VE- RUM cor-pus Na- tum de Ma- ri-
a- ble you
Em- brace me my
a Vir- gi- ne
Arpeggio slowly
re- place- a- ble you
Allegro
Ped Ped

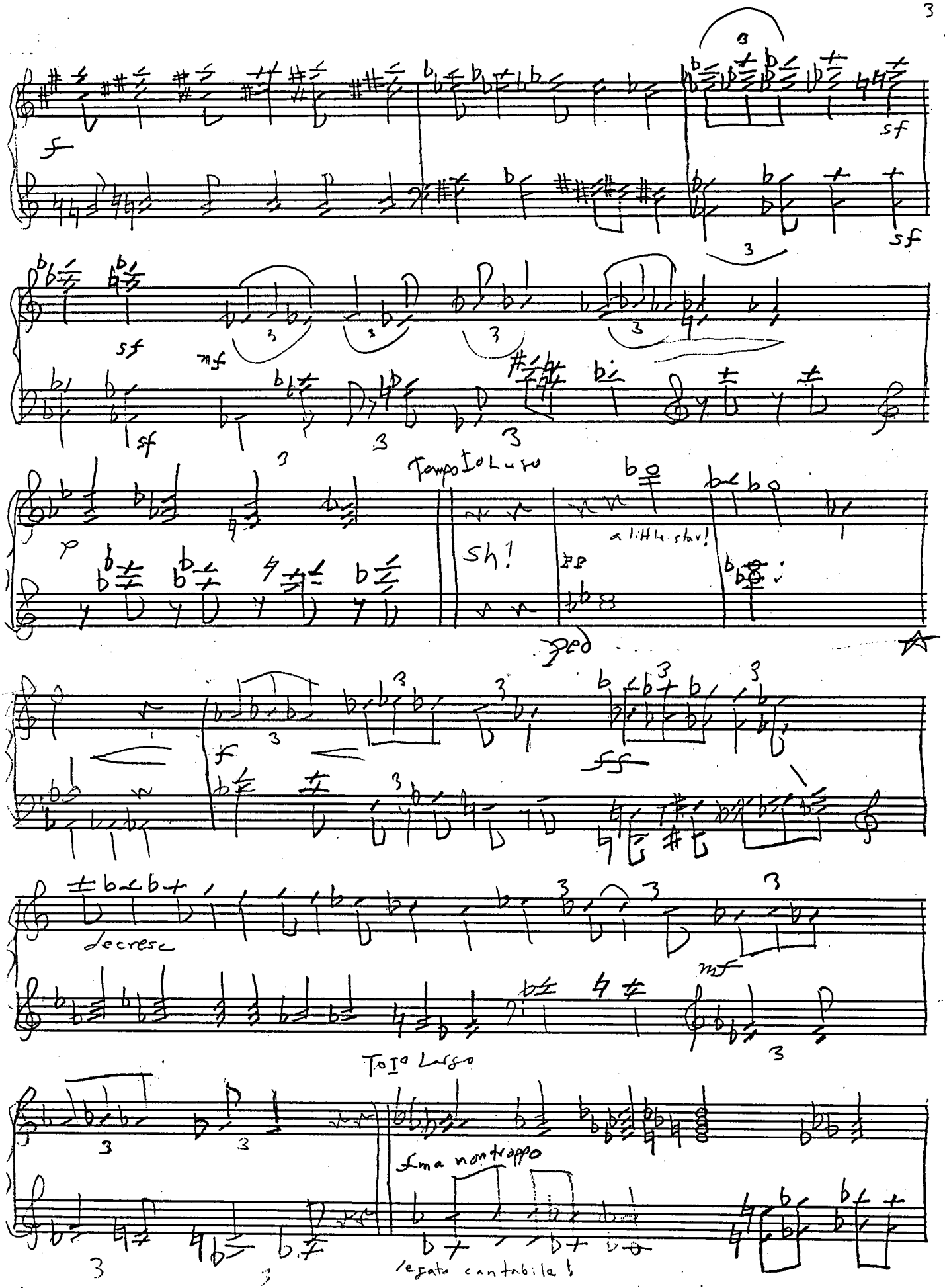
f
sf
sf
sf
mf
sf
p
Tempo I° Largo
Sh!
a little star!
ped
f
ff
decresc
mf
To I° Largo
f ma non troppo
legato cantabile!

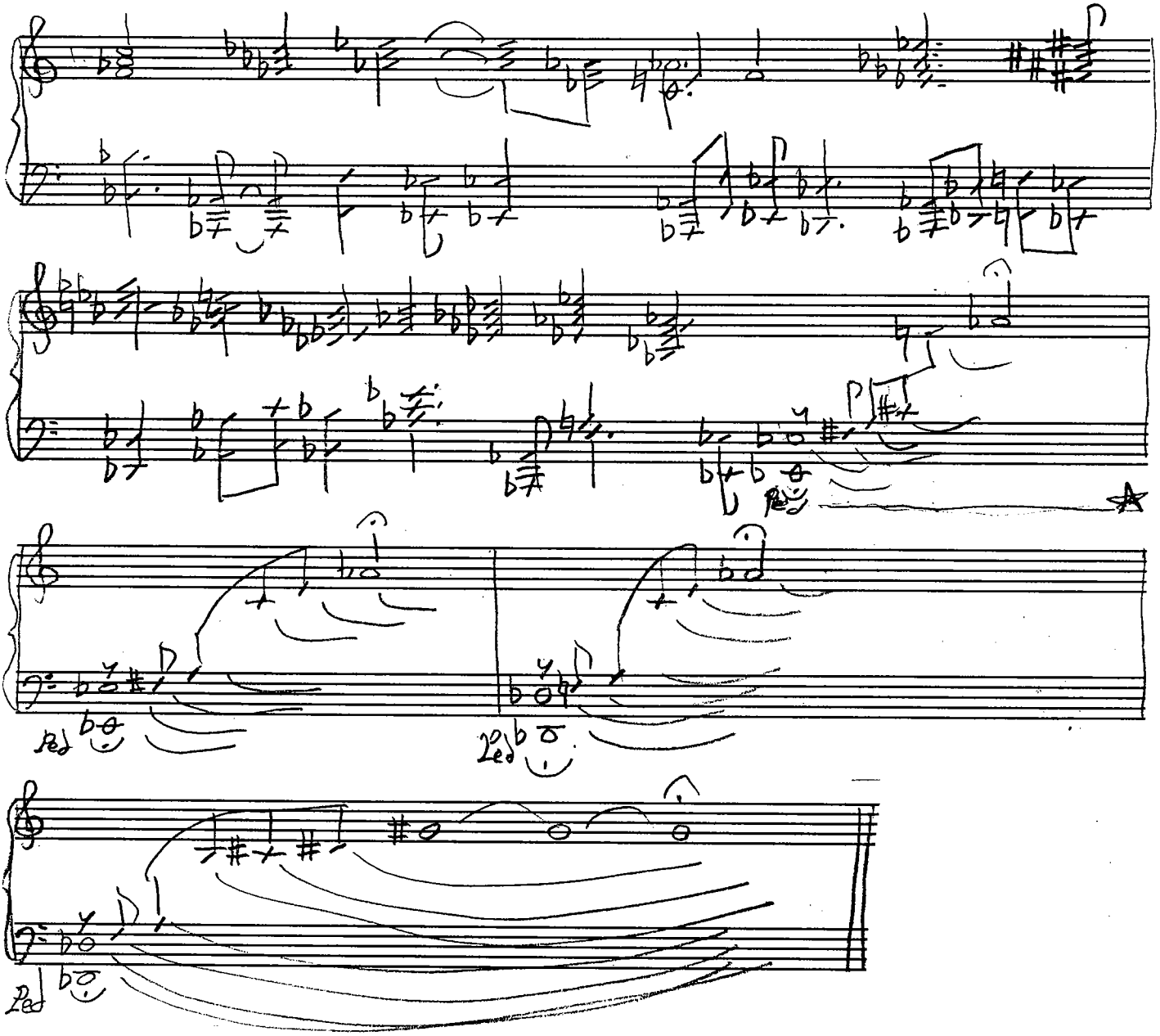

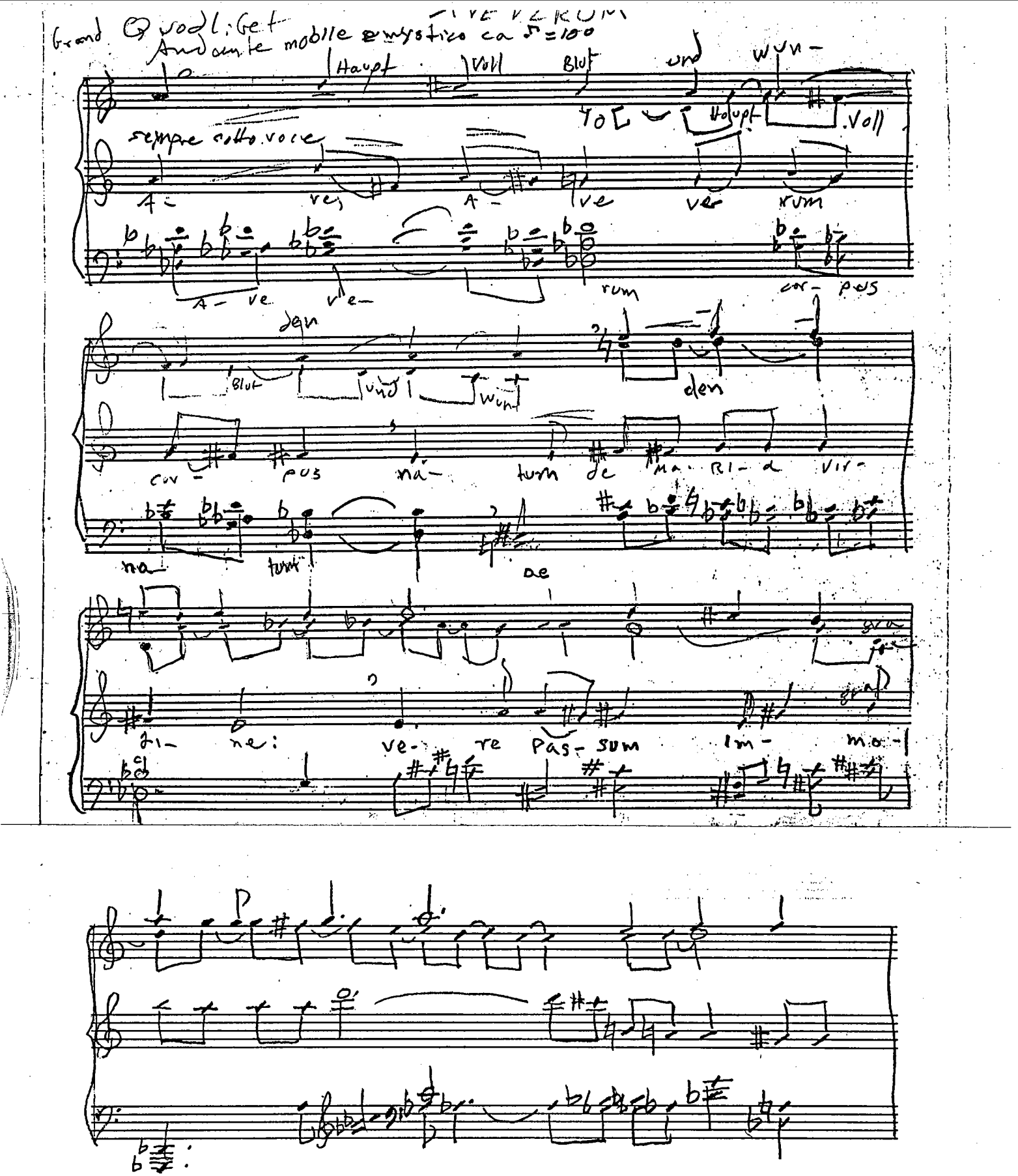

Grand Quodlibet

Andante mobile e mystico ca ♪=100

Haupt Voll Blut und wun-

Haupt Voll

sempre sotto voce

A- ve, A- ve ve rum

A- ve ve- rum cor- pus

den

Blut und wun den

cor- pus na- tum de ma- ri- a vir-

na- tum de

gra

gra

gi- ne: ve- re pas- sum im- mo-

p

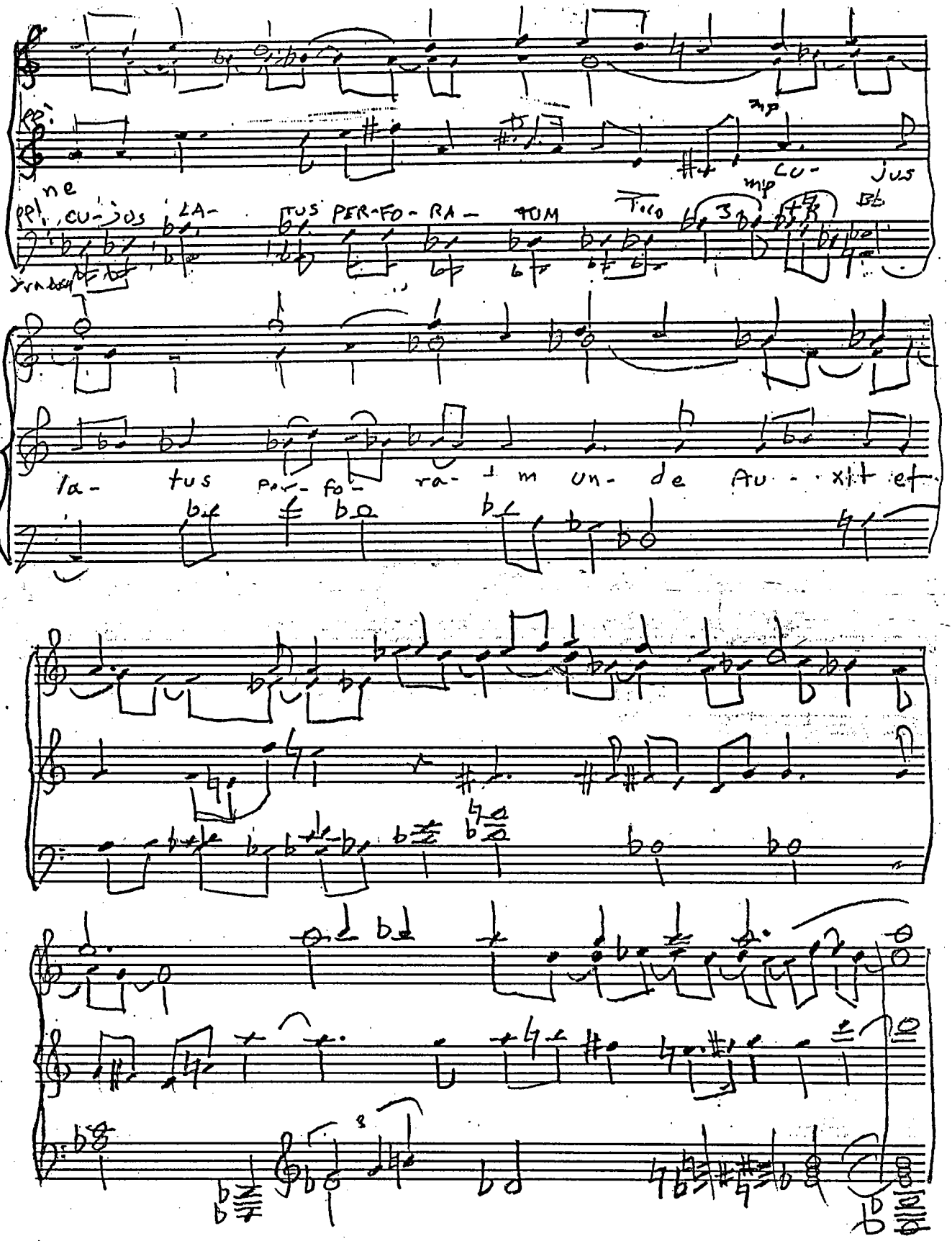
ne
CU- JUS LA- TUS PER-FO-RA- TUM
CU- JUS
la- tus per- fo- ra- tum un- de Au- xit et

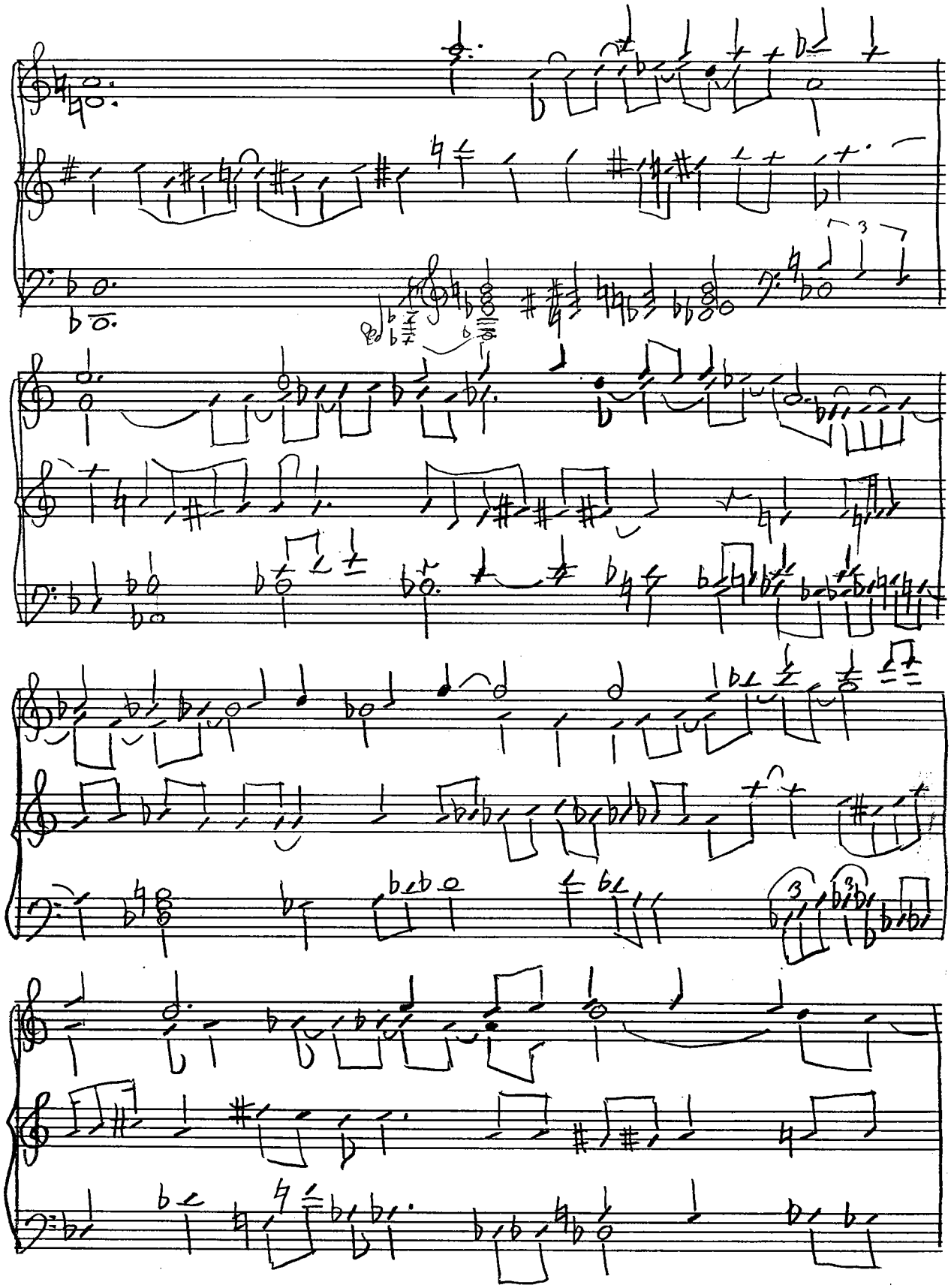

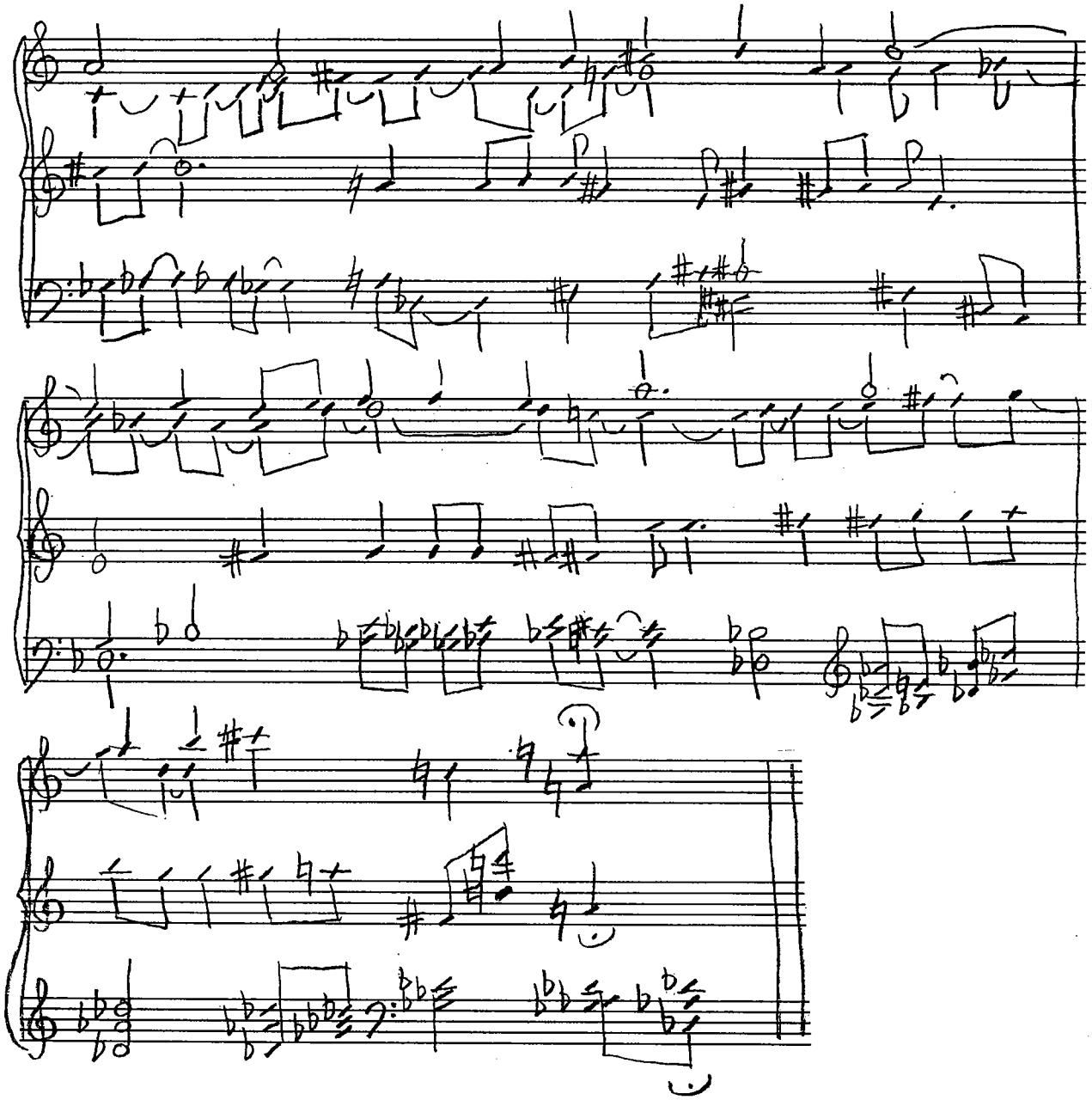

LAMENT

by Tui St George Tucker

for Voice & Piano, or piano solo *

In popular stye. Grave ♩ = ca 55

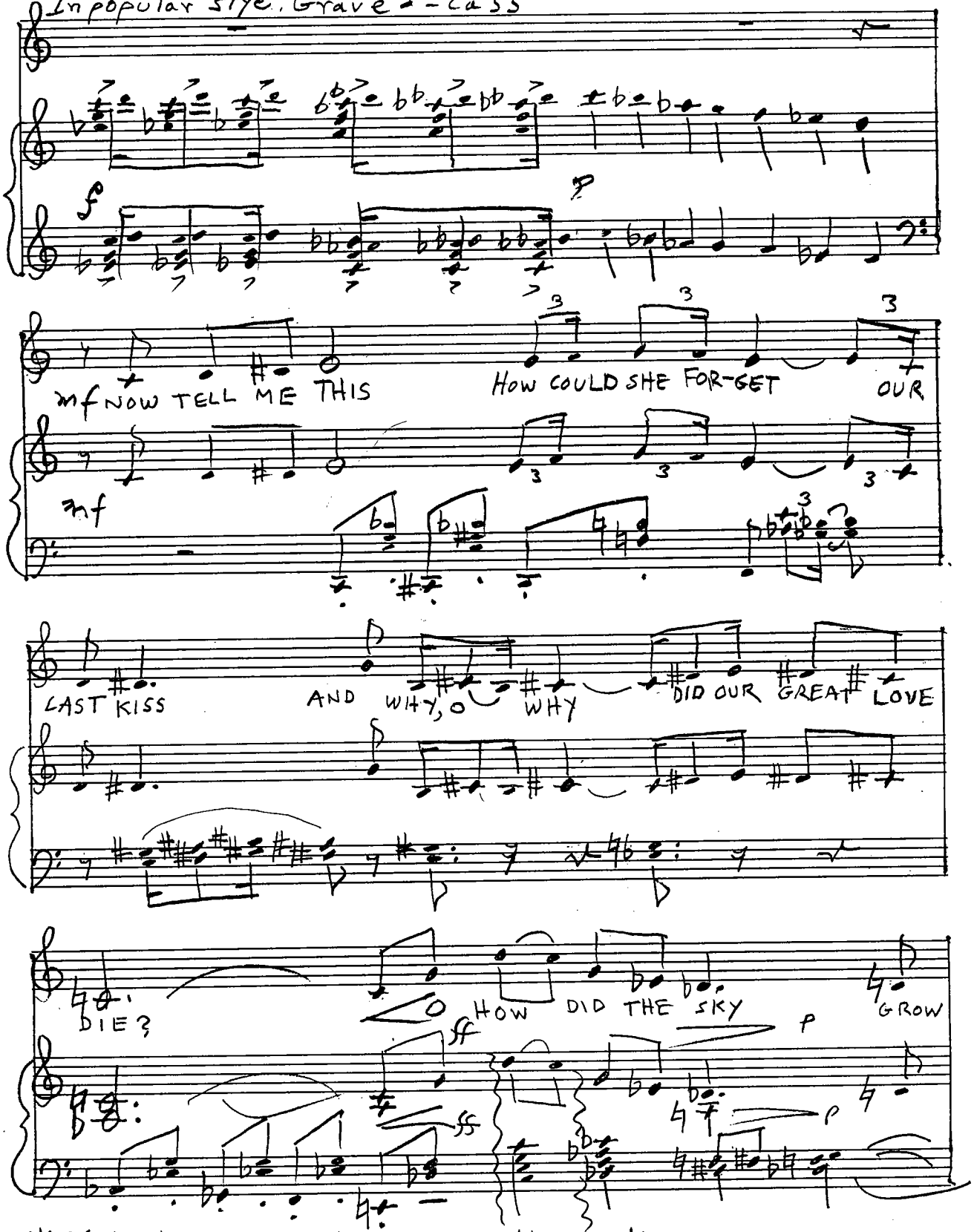

*If played as a piano solo, bring out the voice line

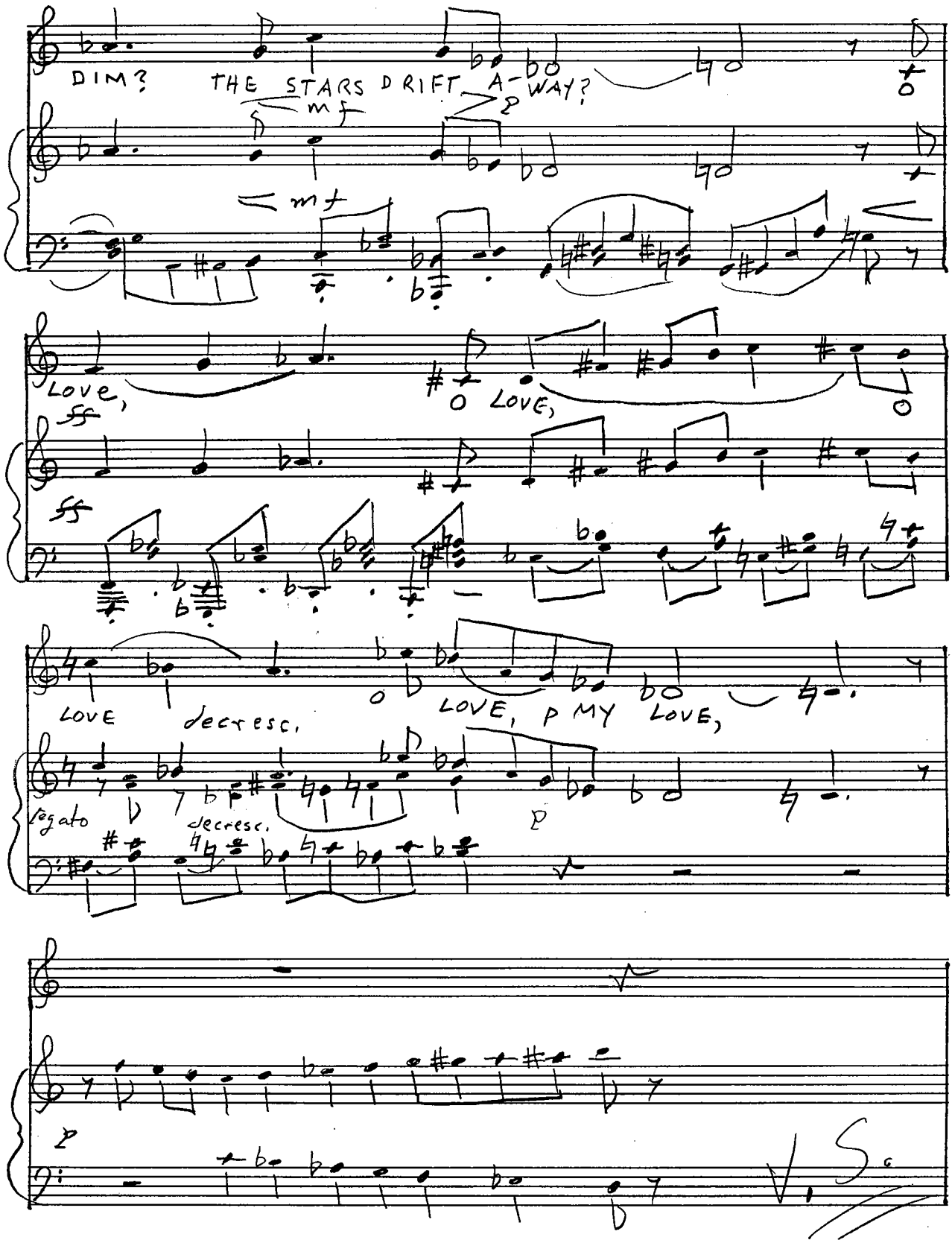
DIM? THE STARS DRIFT A-WAY?
mf
p
mf
Love,
O LOVE,
ff
ff
LOVE
decresc.
O LOVE, p MY LOVE,
legato
decresc.
p
p

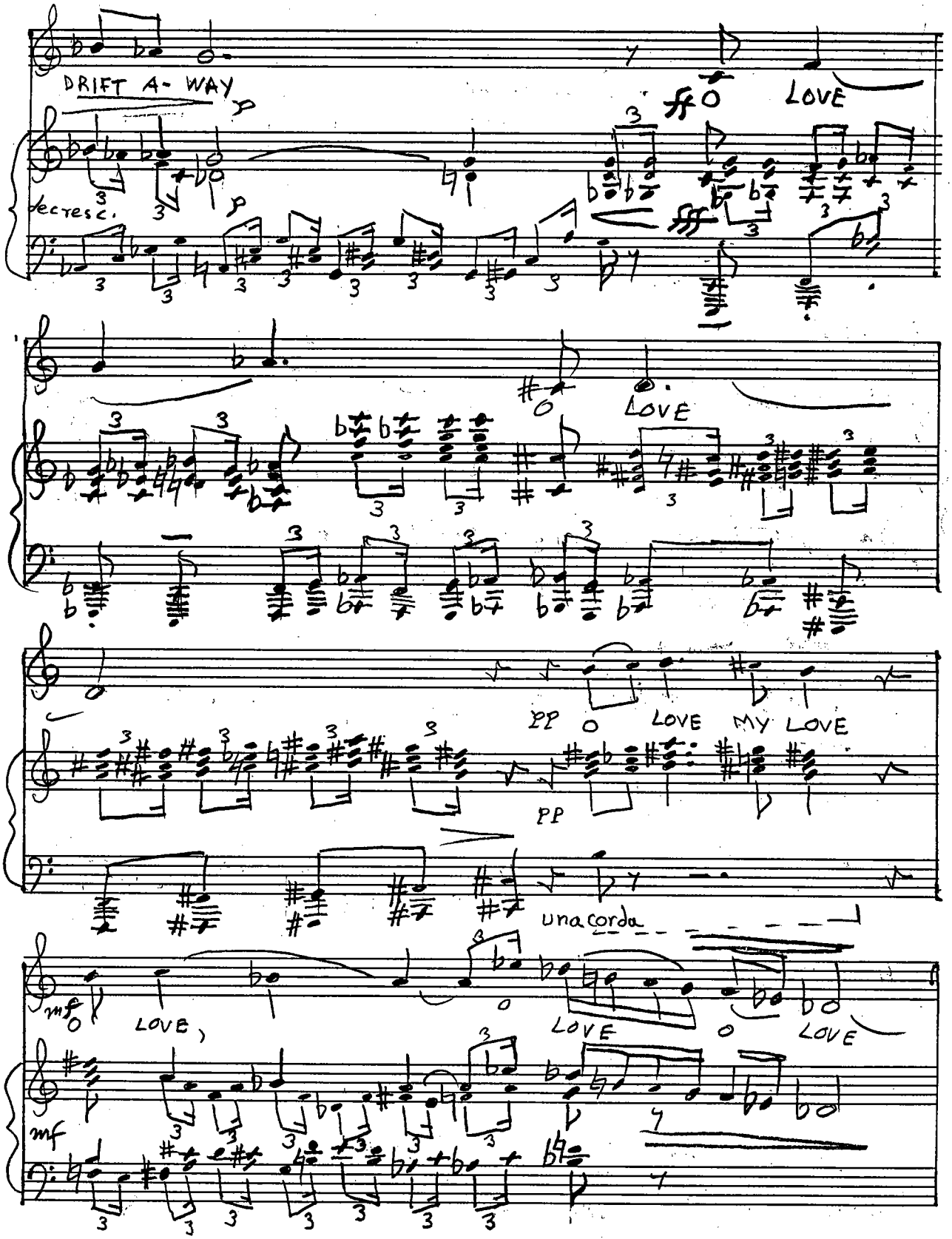
DRIFT A- WAY
p
fp
LOVE
decresc.
p
fp
LOVE
pp
LOVE MY LOVE
pp
una corda
mf
LOVE,
LOVE
LOVE
mf

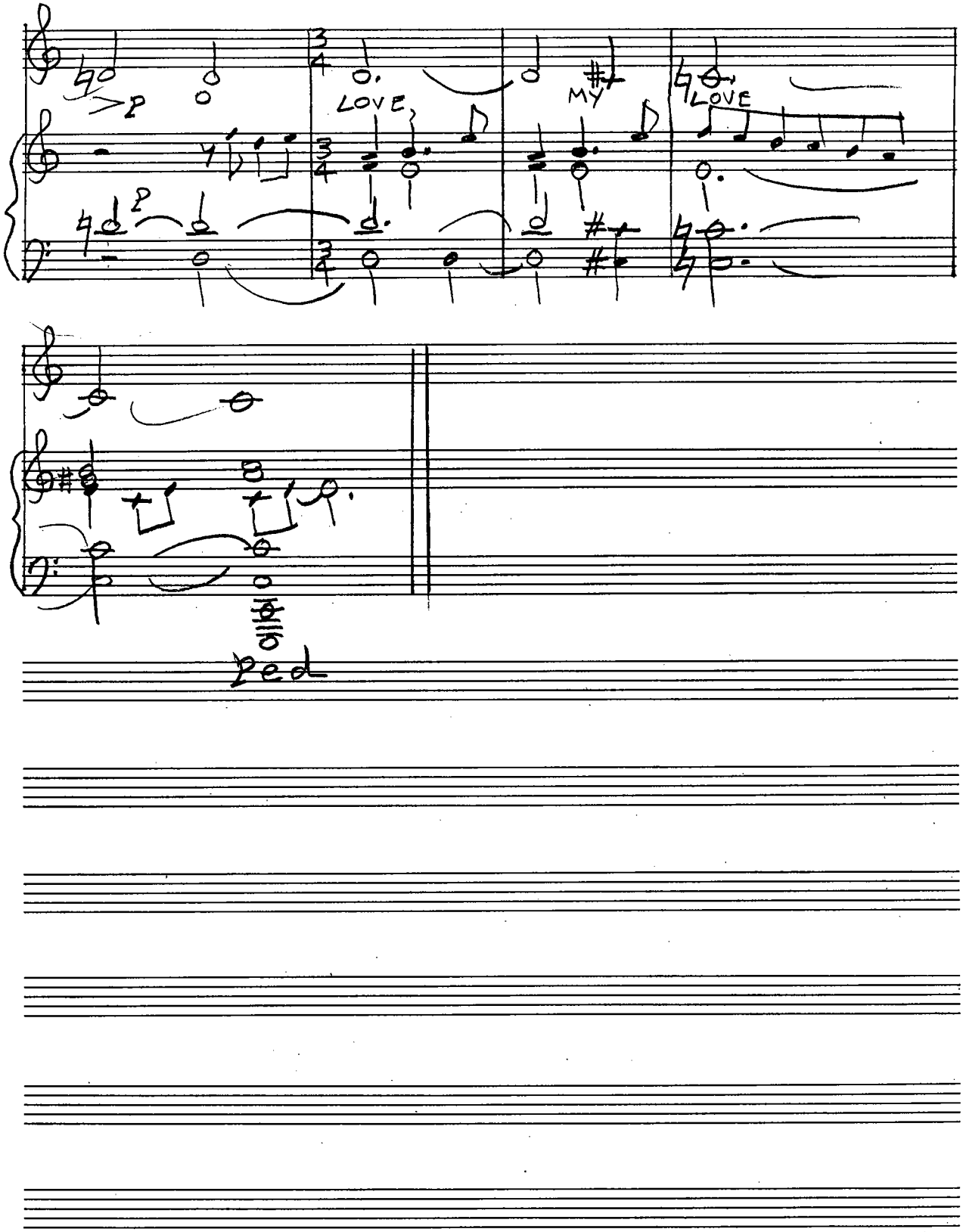
LOVE
MY
LOVE
Ped

AVE VERUM

Fantasia

Appassionata

♩= 50 Grave

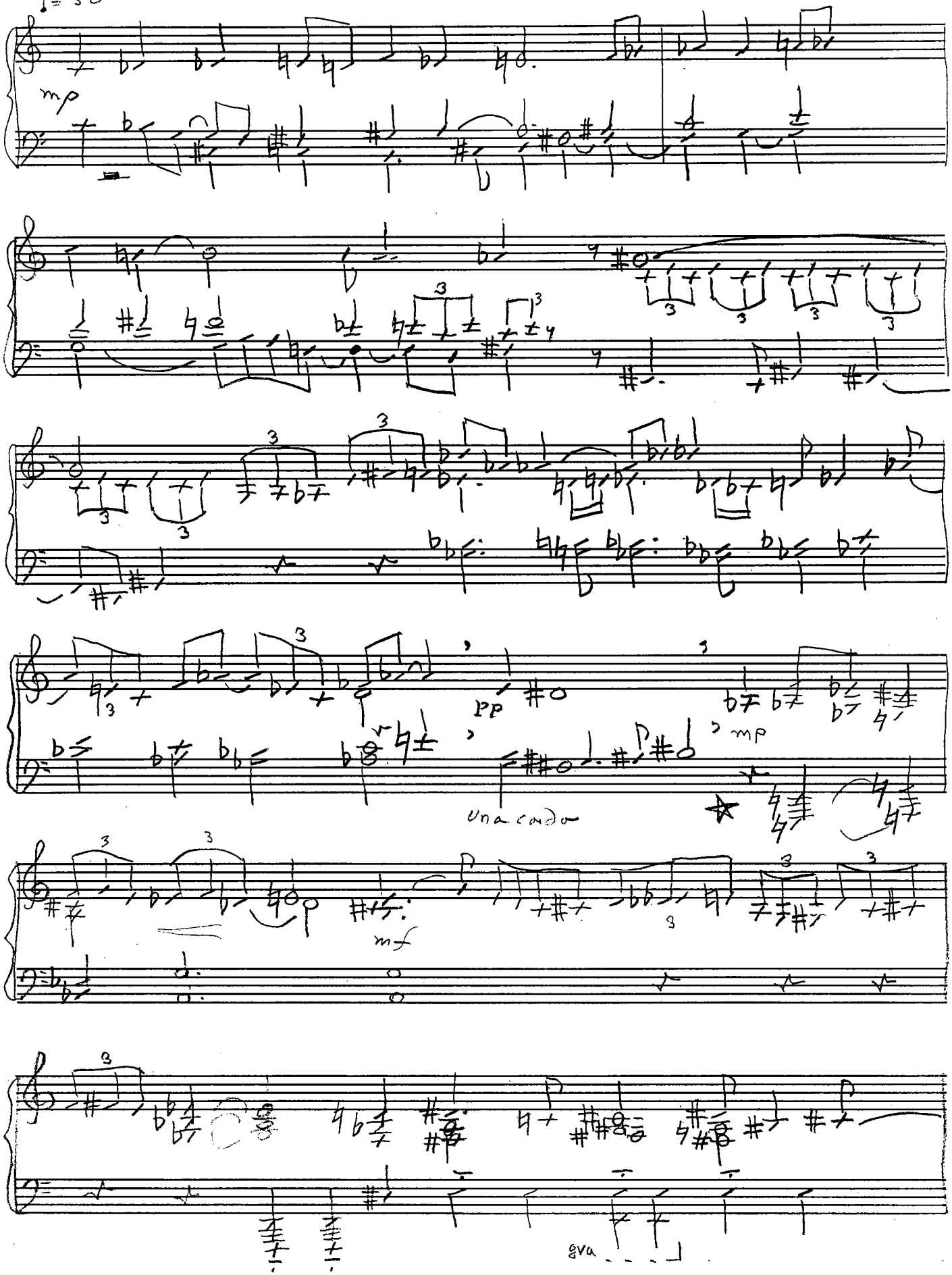

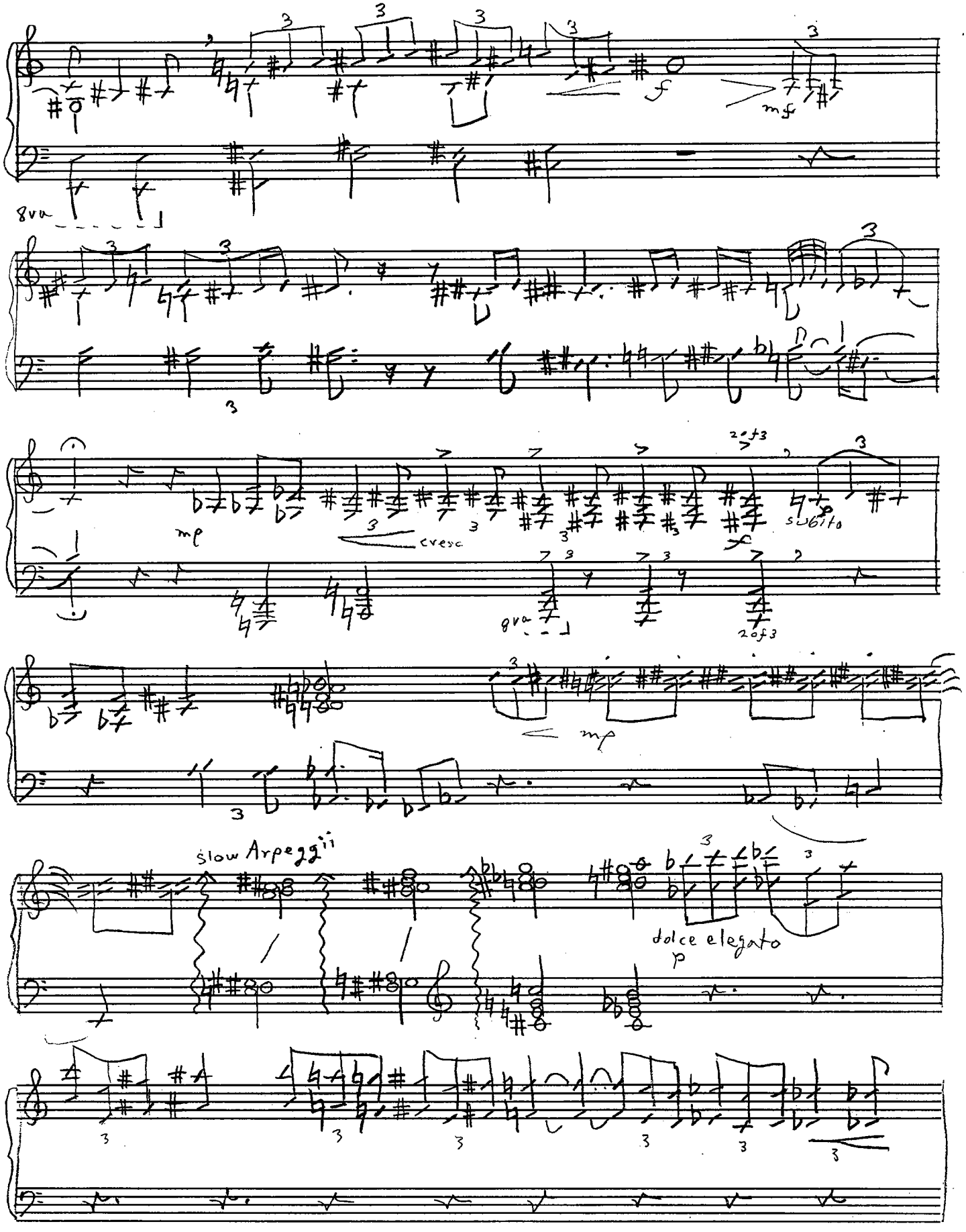
8va
mf
mp
cresc
subito
2 of 3
8va
2 of 3
mp
slow Arpeggii
dolce elegato
p

3 (Fantasia, Ave Verum)

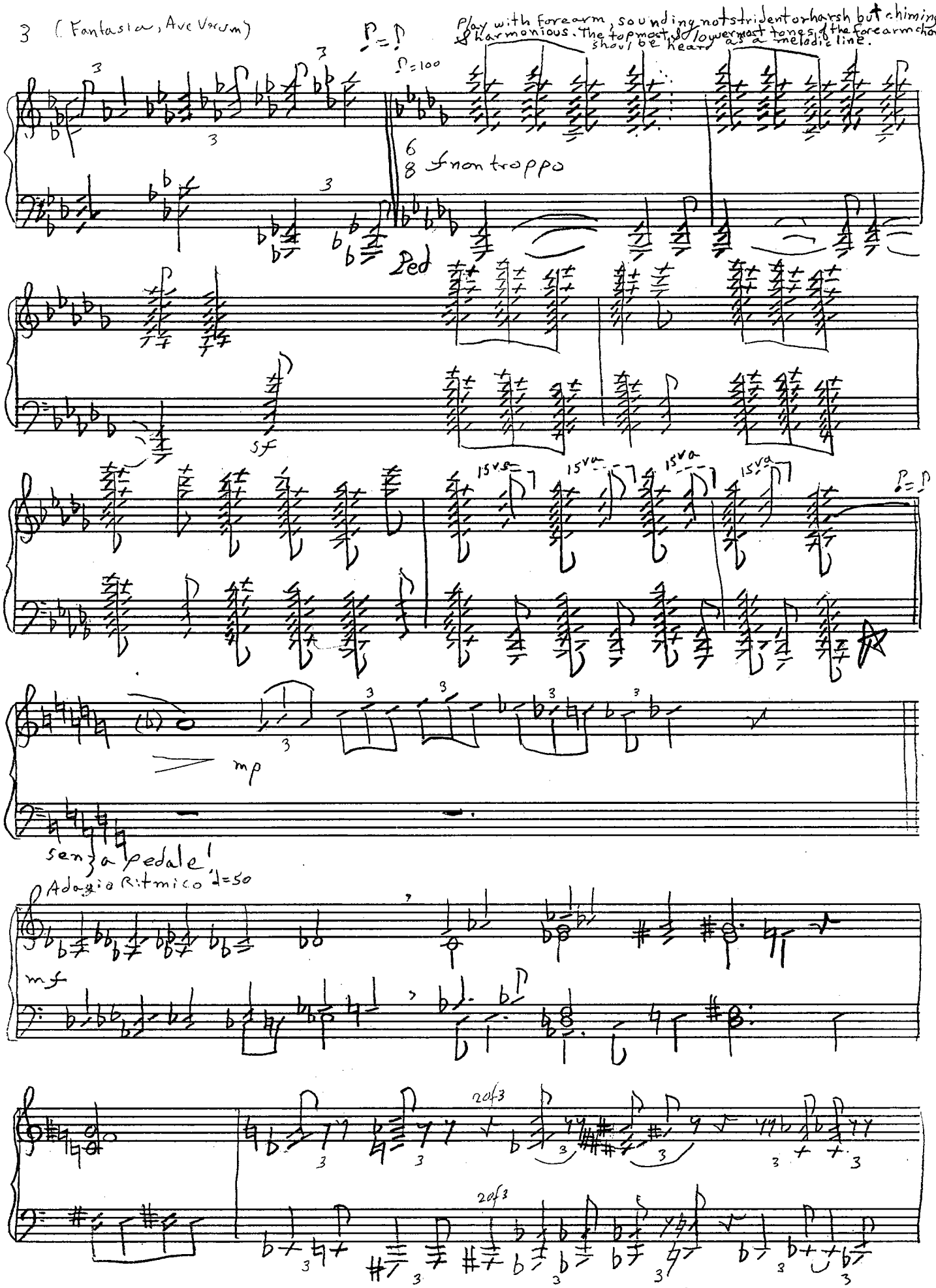

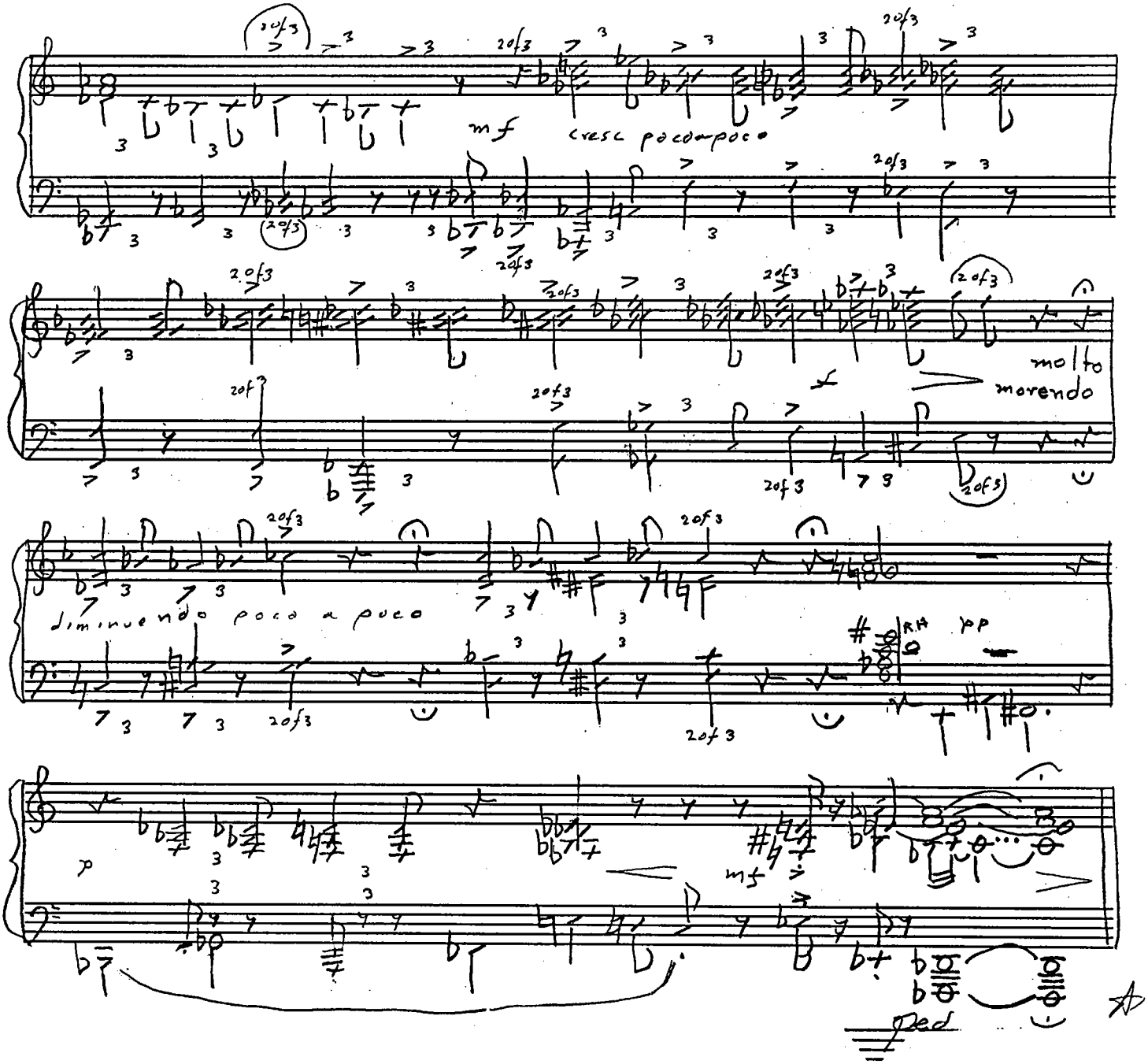
mf
cresc poco a poco
molto morendo
diminuendo poco a poco
pp
p
mf
Ped