

# Suite 7

## Ouverture

### Taille (Violino 3)

*Johann Kaspar  
Ferdinand Fischer*

## Passacaille

8  
15  
22  
28  
34  
41  
48  
54  
60  
66  
73  
80  
87

94

101

108

114

## Bourrée

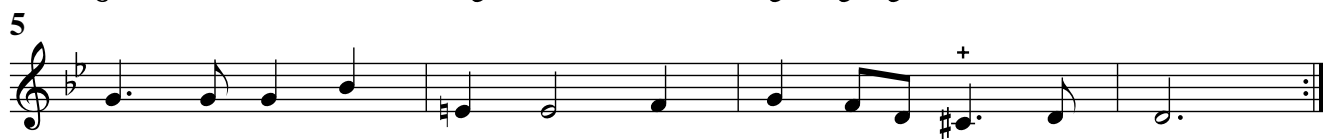

## Menuet

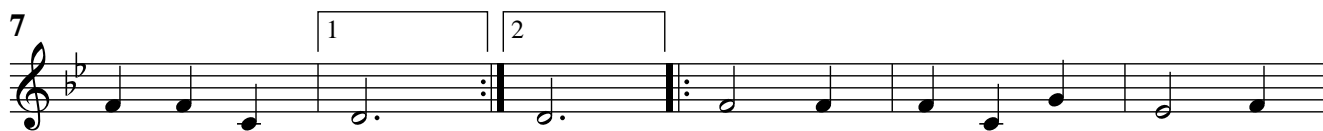

# Suite 7

## Ouverture

### Quinte (Viola tenore)

*Johann Kaspar  
Ferdinand Fischer*

6

12

17

20

23

26

30

34

## Passacaille

6  
12  
18  
24  
36  
41  
46  
51  
56  
61  
66  
74  
86

7  
3  
7

92

97

104

7

116

8

### Bourrée

4

8

12

8

### Menuet

7

1

2

12

18

8

# Suite 7

## Ouverture

*Johann Kaspar  
Ferdinand Fischer*

Measures 1-5 of the Overture. The piece is in G minor (two flats) and 2/2 time. The right hand features a series of chords, while the left hand has a simple bass line.

Measures 17-20 of the Overture. The piece begins with a repeat sign. The right hand has chords, and the left hand has a moving bass line.

Measures 21-24 of the Overture. The right hand has chords, and the left hand has a moving bass line.

Measures 25-28 of the Overture. The right hand has chords, and the left hand has a moving bass line.

29

33

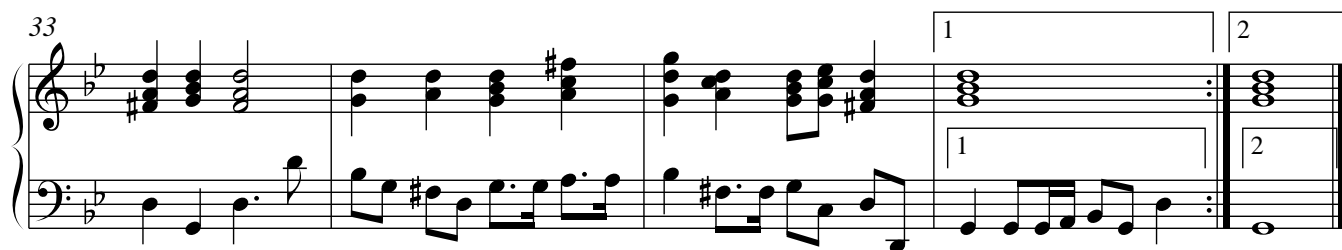

### Passacaille

10

20

35

44

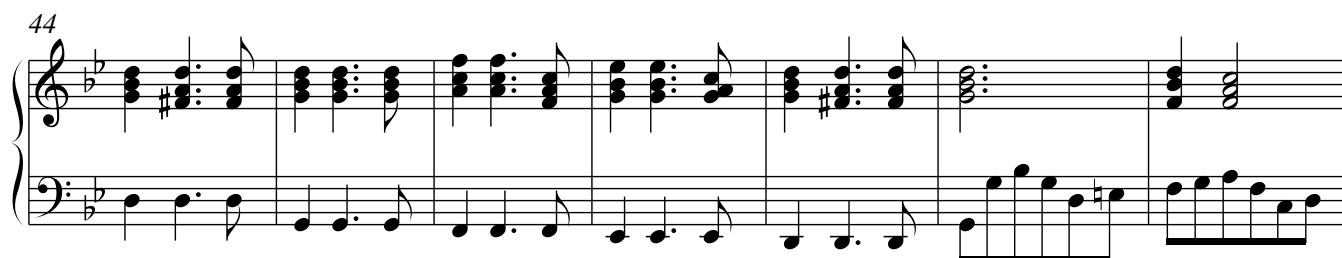

34

Cembalo/ Organo

51

58

64

74

87

94

105

## Bourrée

## Menuet

