

Sketch Book Part II

Table of Contents

A Sunday Walk in the Country	34
Vania and Sascha	35
It's Raining and No One At Home	36
Of Ancient Times	37
My I'm All Out of Breath	38
Why So Sad Little Girl	38
Dance of the Orientals	39
The Barge Through the Mist	40
The Mysterious Jungle	41
Grandma's Waltz	42
Country Fair	43
The Lonely Fisherman	44
Norwegian Couple - The Husband	46
Norwegian Couple - The Wife	47
The Old Pioneer	48
The Faded Daguerrotype	50
Little Orphan Girl	52
Miniature Chorale	53
In the Swing	54
Prelude	55
Picnic Time	56
Sister's Piece	57
Happy Little Rabbit	58
Almost Too Grown Up	59
Off to the Circus	60
Get Out of the Way, the Army is Coming	62
Birthday Party	64
The First Sleigh Ride	65
Night in the Ukraine	66
Woodwinds and Brasses	67
A Bit of Irish	68

A SUNDAY WALK IN THE COUNTRY

With great simplicity ♩ = 132

Animatedly ♩ = 168

VANIA AND SASCHA

IT'S RAINING AND NO ONE AT HOME

Sadly ♩ = 76

OF ANCIENT TIMES

In the style of Rameau

Quaintly and with old fashioned charm ♩ = 168

MY, I'M ALL OUT OF BREATH

Quickly but not hastily ♩ = 132

crisply

α bit slower

back in time

WHY SO SAD, LITTLE GIRL?

Tenderly ♩ = 132

p softly

somewhat slower

THE BARGE THROUGH THE MIST

Quietly ♩ = 108

1 *pp* as smoothly as possible

mp

pp like the beginning

pp

THE MYSTERIOUS JUNGLE

Quite dragilly ♩ = 76

The Swan

Pyotr Ilyich Tchaikovsky

Andante

pp softly

1 2 3 4 5 4 3 2 1

4 1

2 5 5 5 4 3 5 5 4 5

1 2 1 2 1 2 1

1. 5 1

2. 5 1

slower and slower all away to the end

1

GRANDMA'S WALTZ

Long Before You Were Born

Leisurely ♩ = 176

The musical score is written for piano in 3/4 time. It consists of five systems of music. The first system includes the lyrics "with a good deal of gentleness and grace". The second system continues the melody and accompaniment. The third system also continues the piece. The fourth system includes the lyrics "a bit slower" and "back in time", indicating a change in tempo. The fifth system concludes the piece. The score uses treble and bass clefs, with various musical notations including notes, rests, and fingerings (1-5) indicated above or below the notes. The key signature has one sharp (F#).

with a good deal of gentleness and grace

a bit slower back in time

COUNTRY FAIR

Briskly ♩ = 80

Dynamic and Tempo Markings: The first system is marked *f* with a good attack. The third system is marked *f* back in time. The fourth system is marked *a bit slower*.

THE LONELY FISHERMAN

Without haste ♩ = 66

NORWEGIAN COUPLE

The Husband

With great simplicity yet feeling ♩ = 144

with a large tone

The Wife

NORWEGIAN COUPLE

With a bit more warmth ♩ = 144

softly

dim.

pp

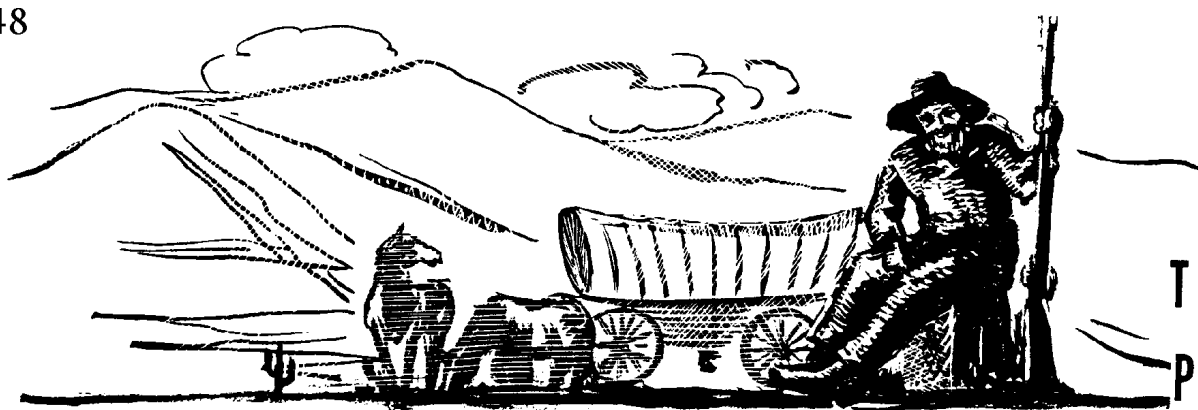

THE OLD PIONEER

Simply and modestly $\text{♩} = 152$

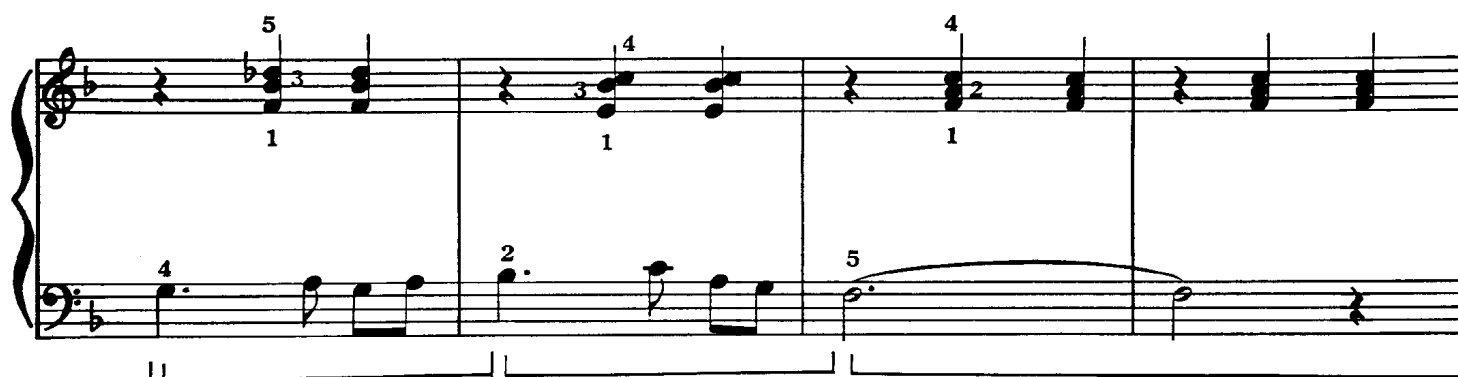

THE FADED DAGUERRETYPE

Smoothly and evenly, take your time. ♩ = 72

LITTLE ORPHAN GIRL

Sadly and with feeling ♩ = 168

MINIATURE CHORALE

Simply, without haste ♩ = 80

Let me down I'm getting dizzy

IN THE SWING

With abandon ♩ = 184

PRELUDE

With motion ♩ = 144

mf

1. 2. 4. 2.

crescendo

f

PICNIC TIME

Contentedly ♩ = 72

SISTER'S PIECE

Gently — Don't pound ♩ = 184

HAPPY LITTLE RABBIT

Lively ♩ = 116

gaily *mf*

ALMOST TOO GROWN-UP

With facility ♩ = 100

gracefully and with tenderness

slow down

OFF TO THE CIRCUS

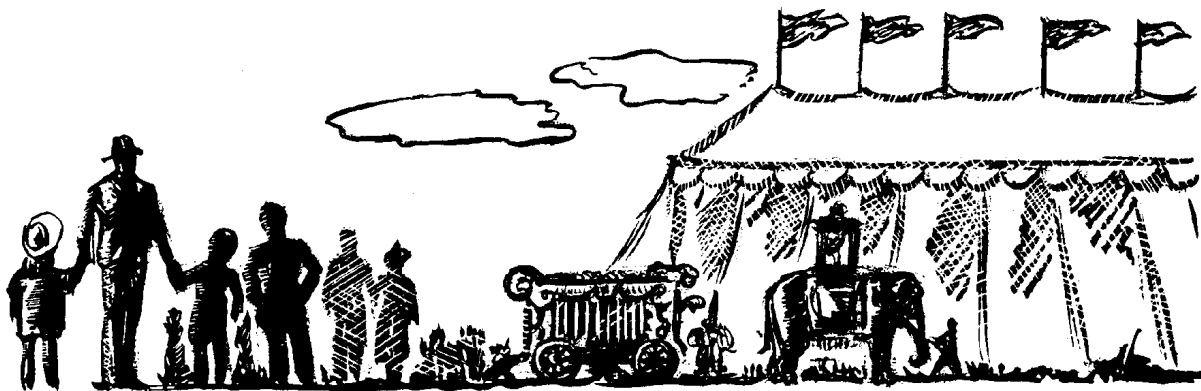

Briskly ♩ = 120

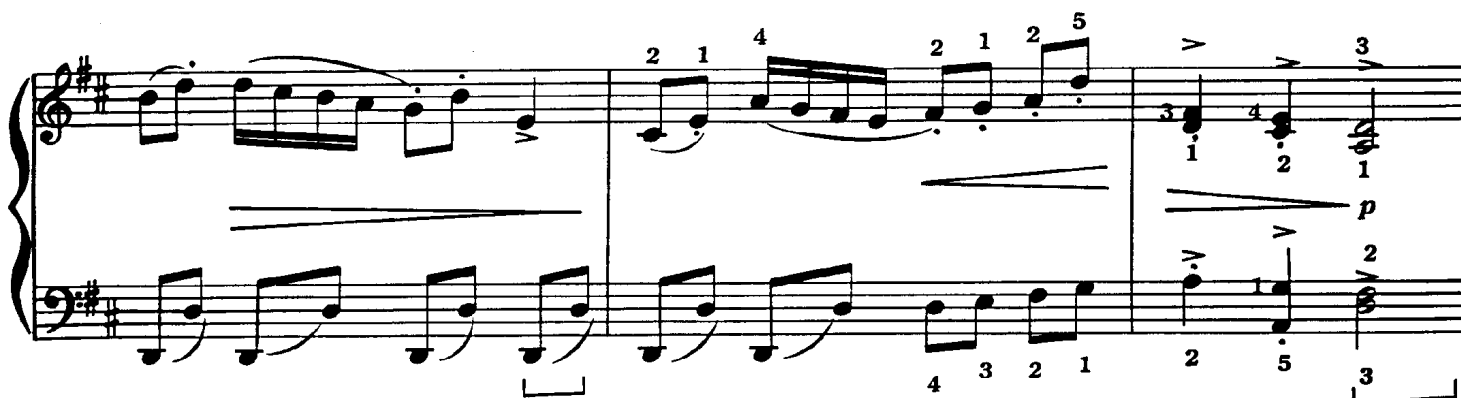

GET OUT OF THE WAY THE ARMY IS COMING

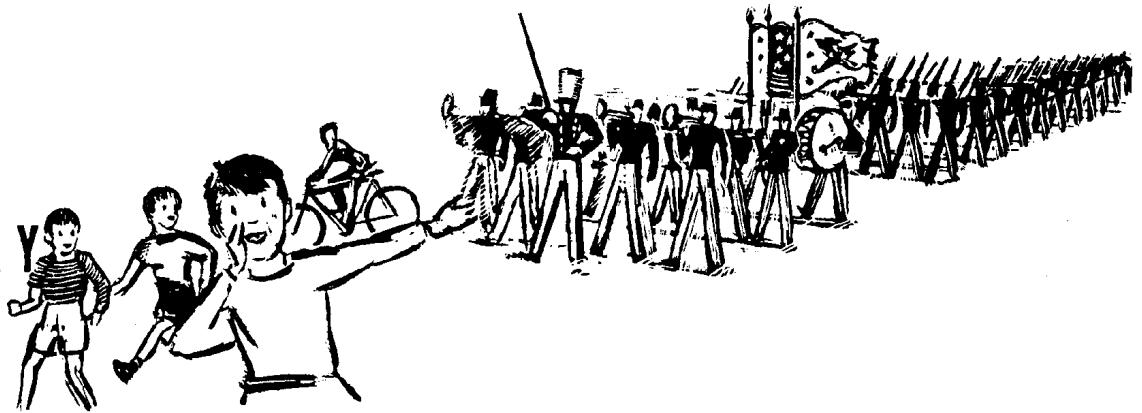

With vigor ♩ = 160

5 2 *ff* loudly

5 2 *pp* softly

1 lively but

5 3 not too

2 5

2 5

1

3

3

2 1 2 *aggressively*

5

4 2

1 4 3

1

1

1

3

3

3

5

5 2 3

2 5 1

3

3

3

1

2

1

5

5

5

5

5

5 2 3 1

ff with large tone *ff* softly as an *pp* echo

1 4 3 2 4 3 2

3

like the beginning

3 1 2

p

1 3

3 3 3 3 3 3 3

1 3 3 5 3

ff with force *pp* as from a

3 3 3 1 5 1 5.

distance softly and neatly *p*

1 3 2 4

BIRTHDAY PARTY

Brightly ♩ = 66

f strictly in time

slow down

in time

slow down

THE FIRST SLEIGH RIDE

Gaily ♩ = 108

NIGHT IN THE UKRAINE

Mysteriously ♩ = 116

without hurry
pp

molto rit.
pp

WOODWINDS AND BRASSES

Seriously ♩ = 152

Flute
2 4 with 1 repose

Clarinet
2 4 1

Oboe
2 1

Bassoon
2 1 4

p 2 Horns
2 1 2

playfully

triosia

playfully

A BIT OF IRISH

Gaily ♩ = 92

carefree and with humor

p

