SONATE

(komponiert 1788).

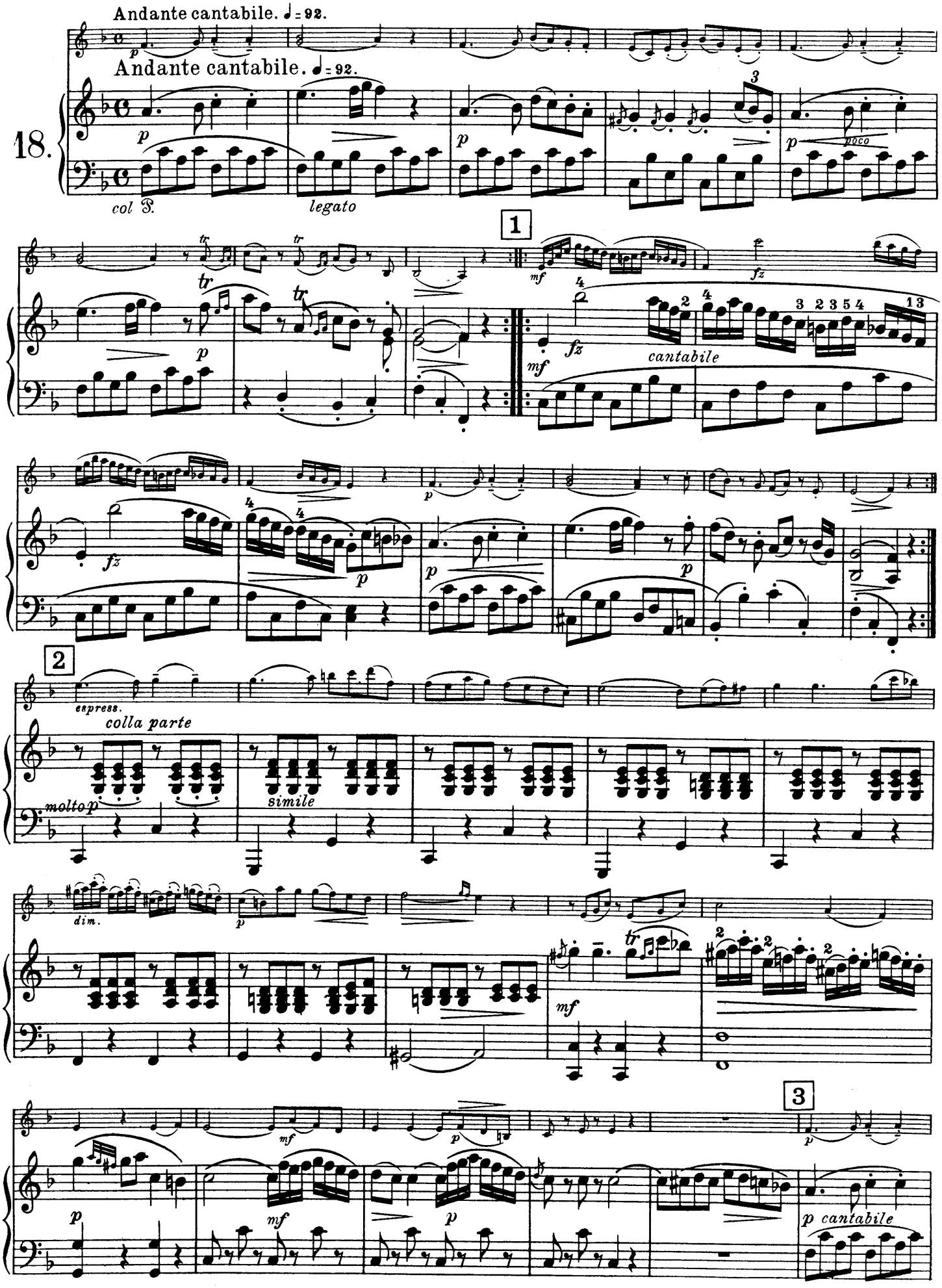

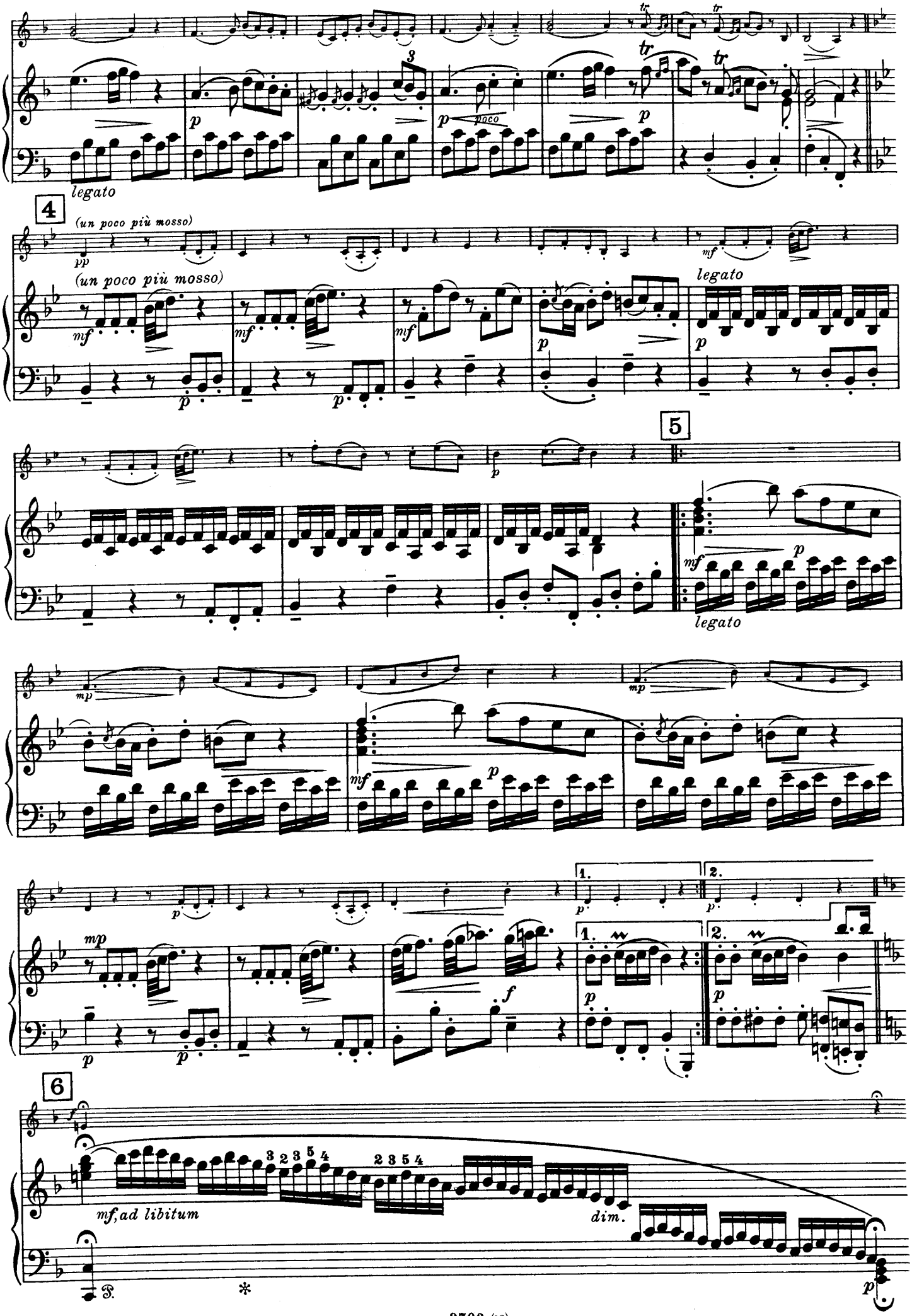
legato
4
(un poco più mosso)
(un poco più mosso)
legato
5
legato
mf, ad libitum
dim.

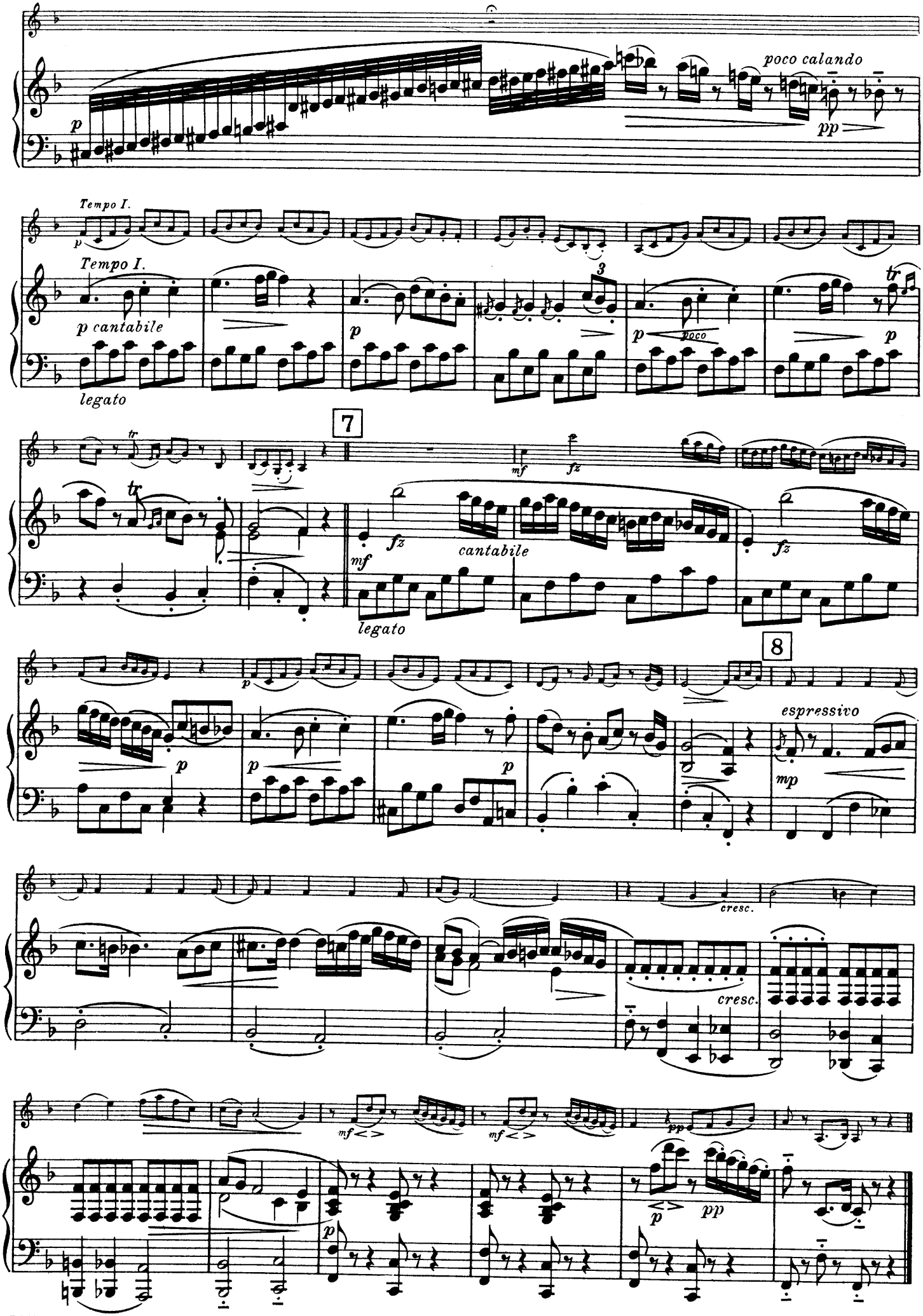
poco calando
pp
Tempo I.
p
Tempo I.
p cantabile
legato
p
3
p
poco
tr
p
7
mf
fz
tr
fz
cantabile
mf
legato
fz
8
p
p
p
espressivo
mp
cresc.
cresc.
mf
mf
pp
p
pp

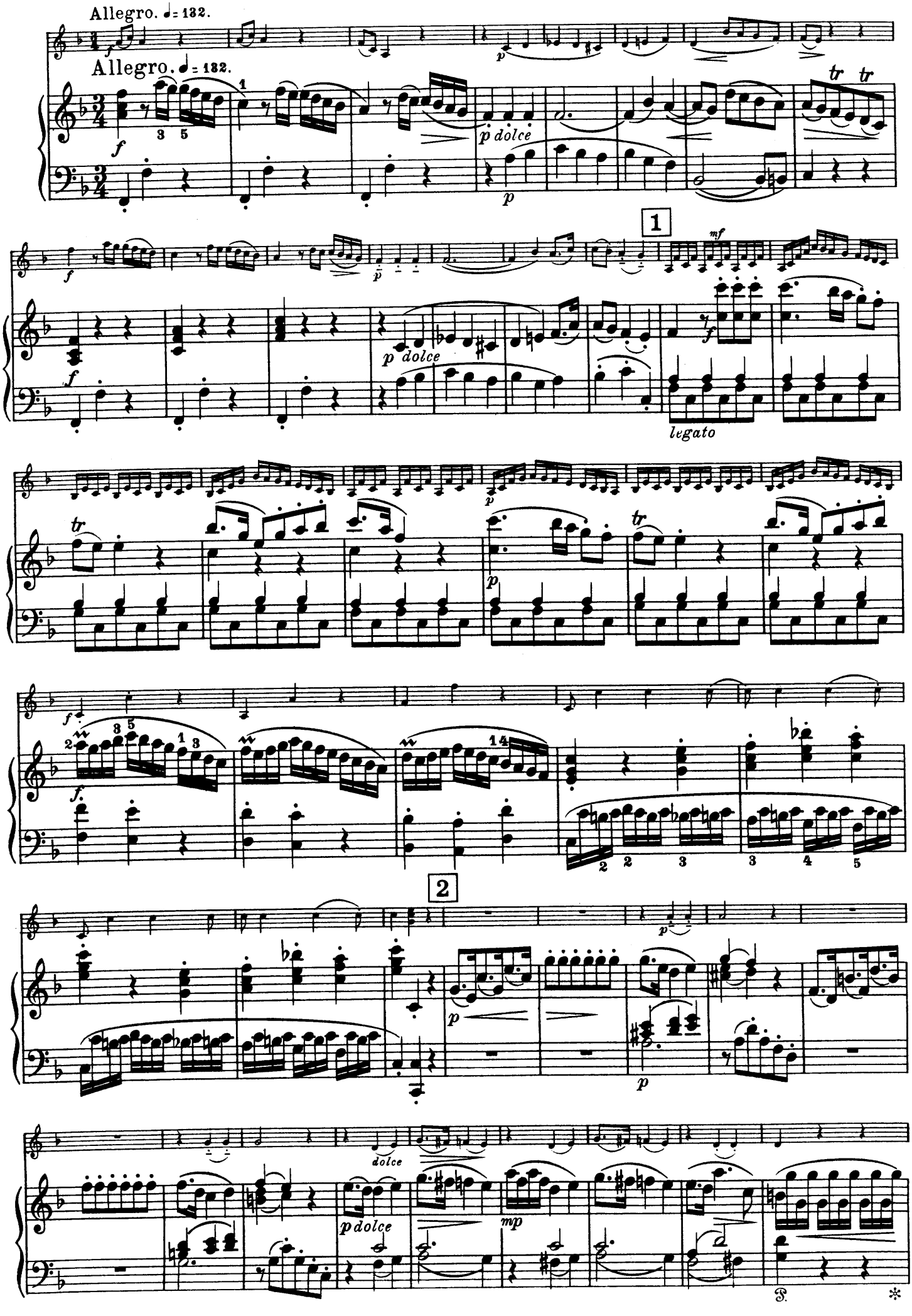
Allegro. ♩= 132.
Allegro. ♩= 132.
1
2
dolce
legato

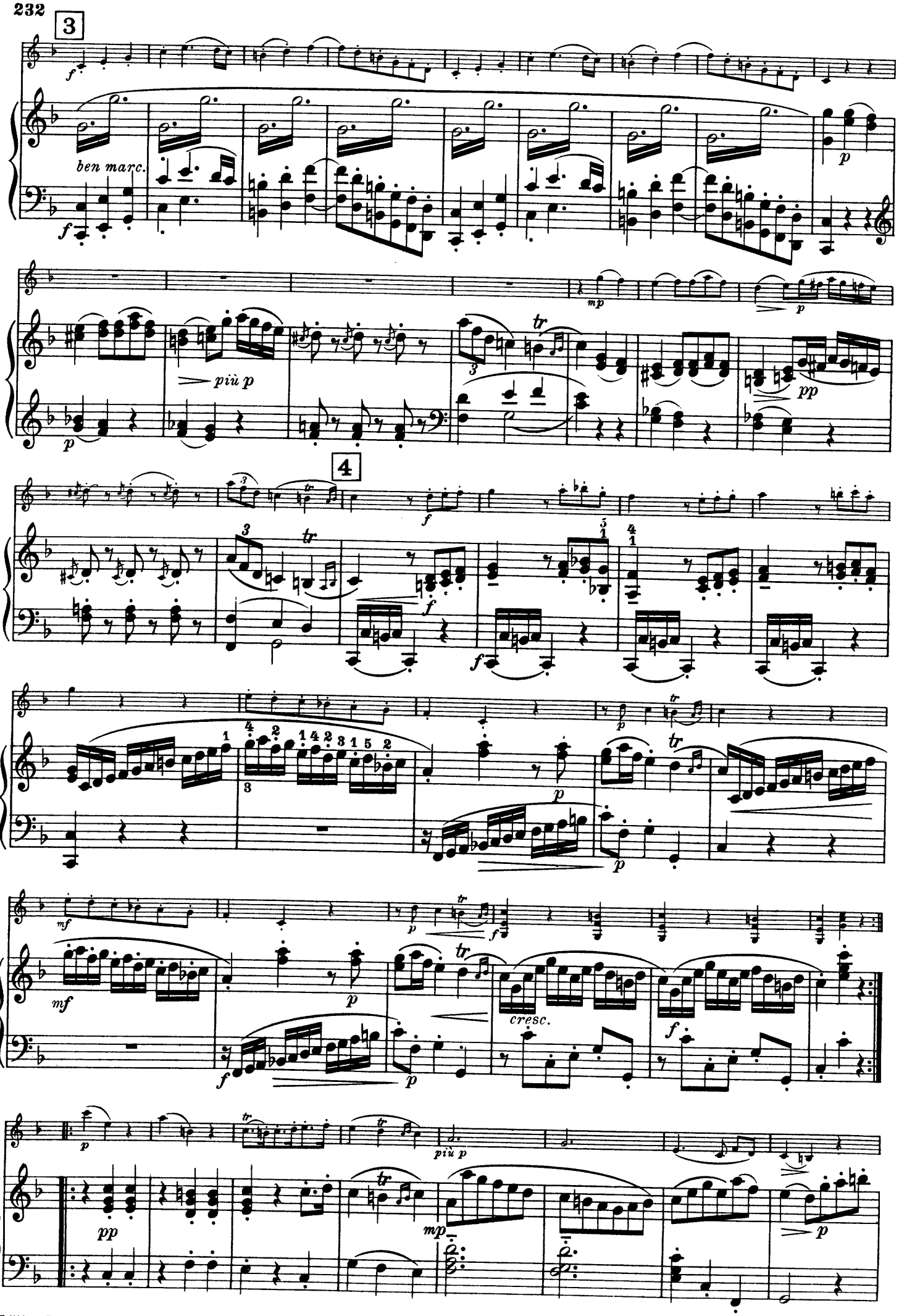
3
ben marc.
più p
4
cresc.
più p

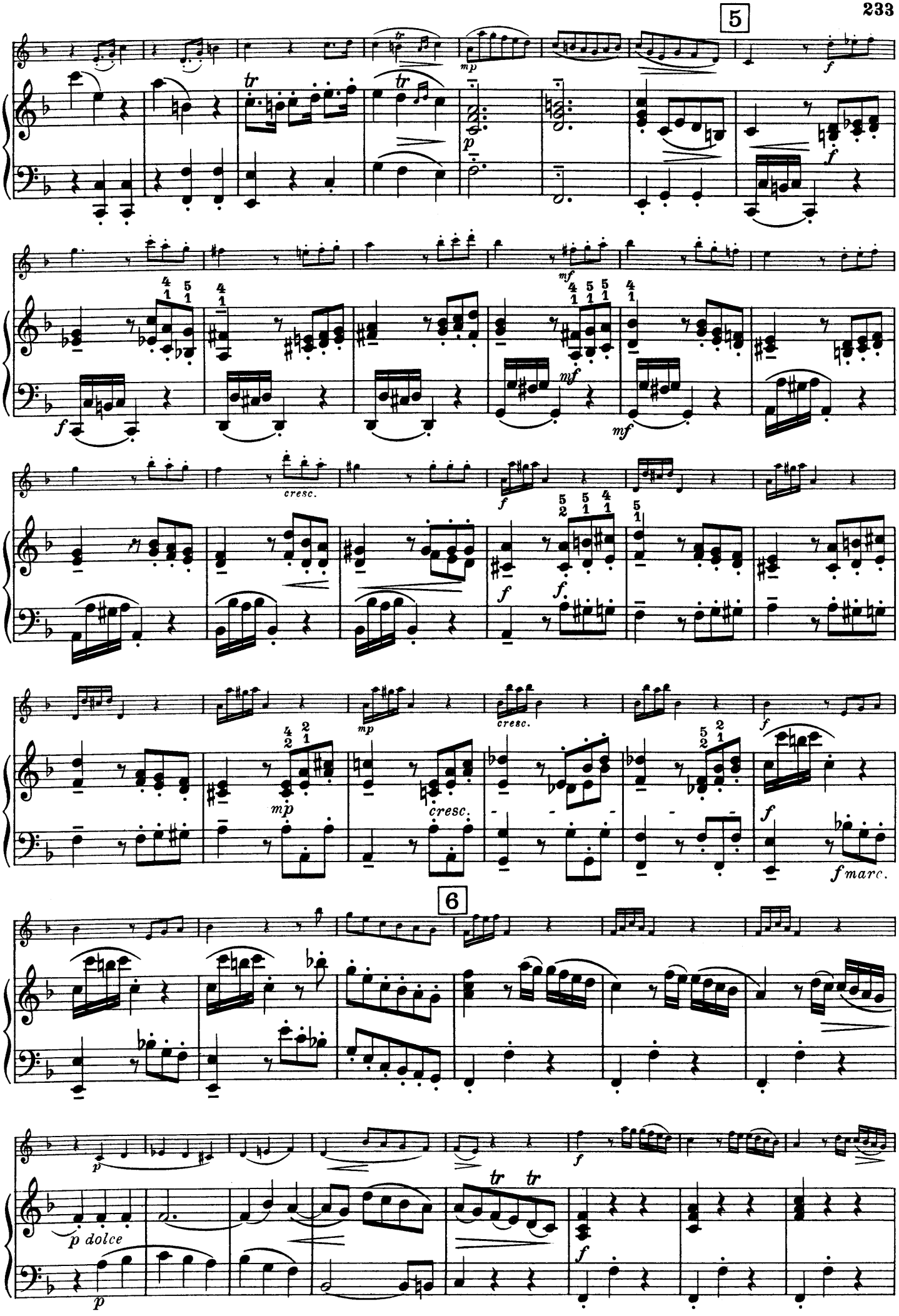
5
6
cresc.
f marc.
p dolce

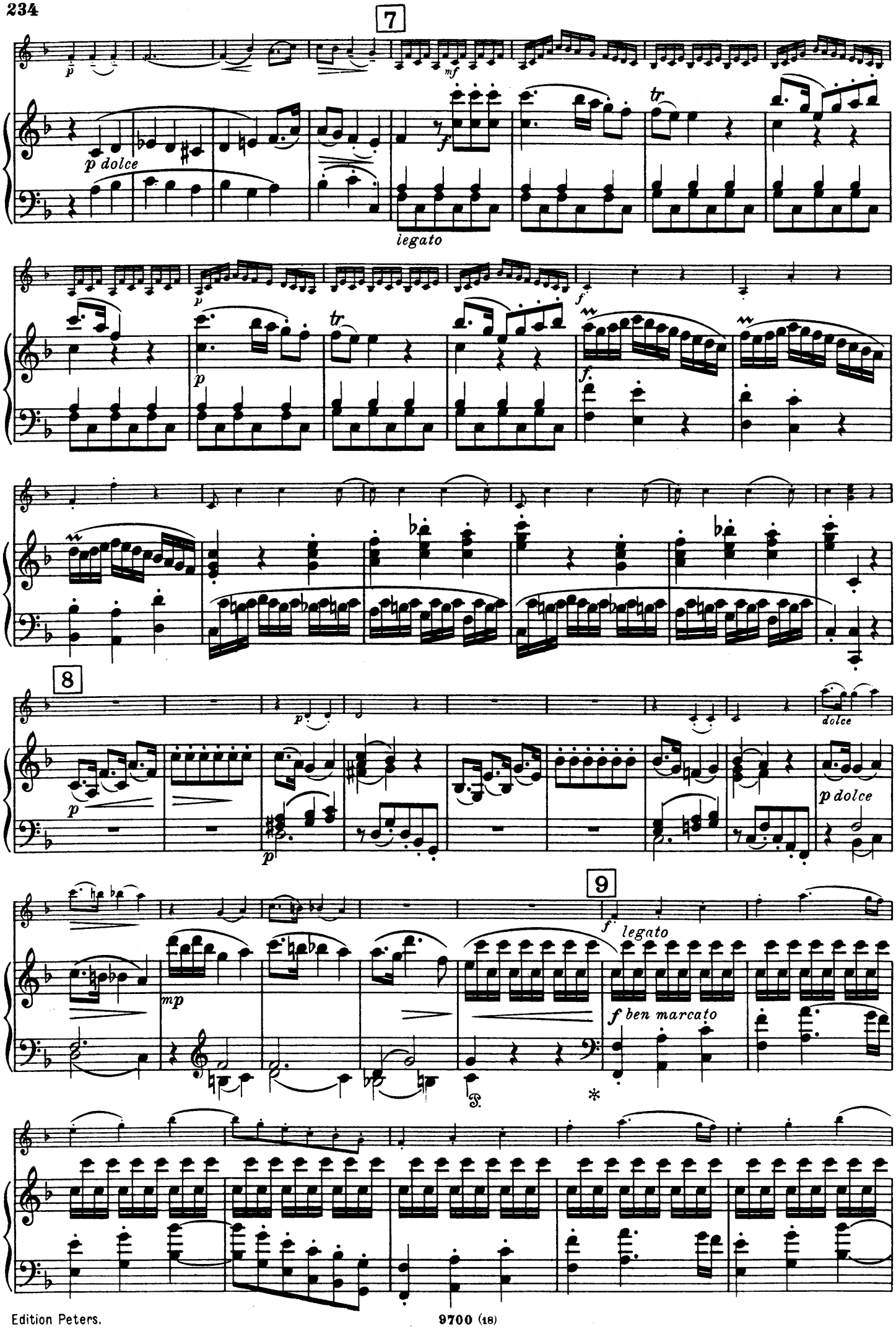
7
p dolce
legato
tr
8
dolce
p dolce
9
f legato
mp
f ben marcato

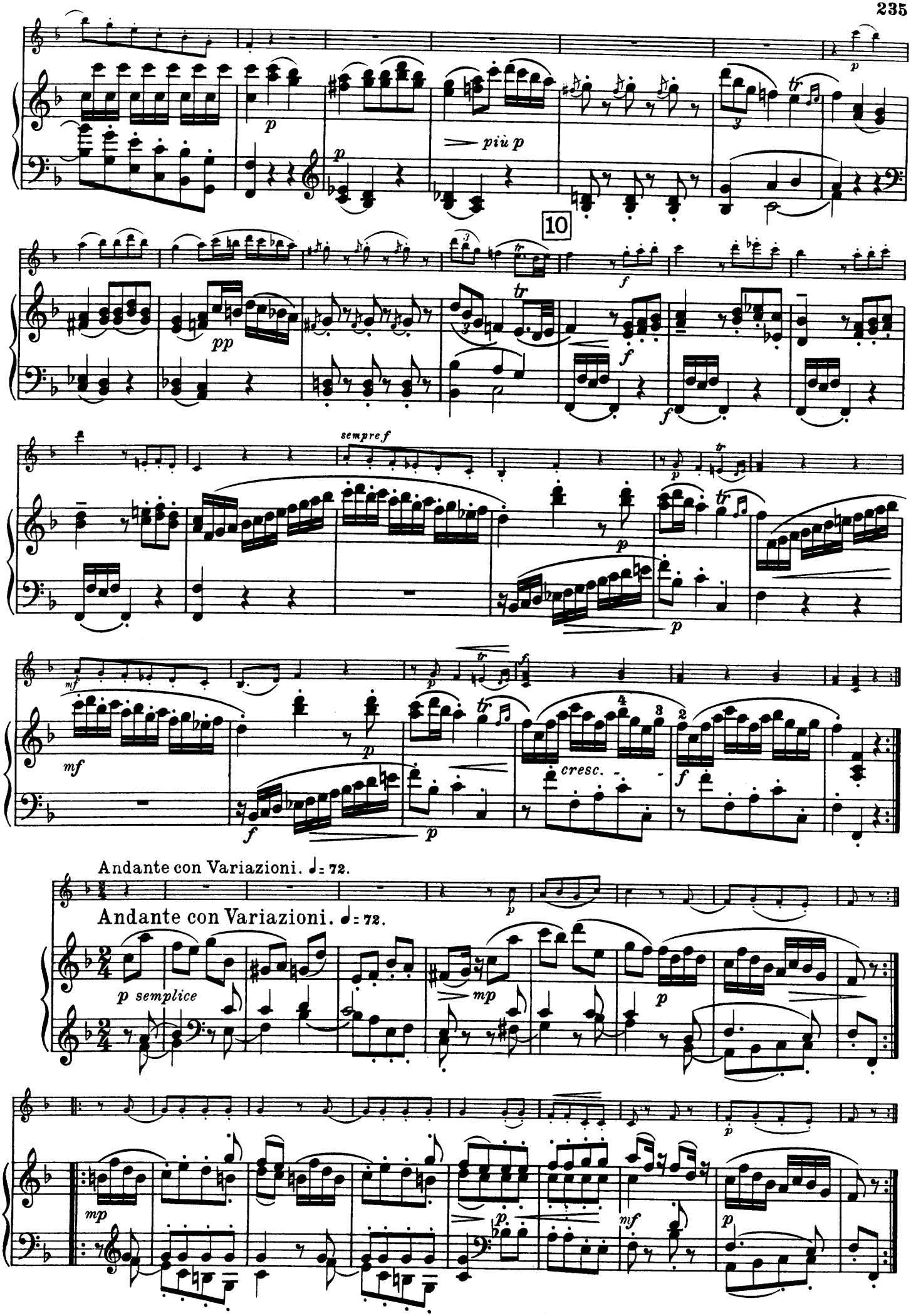
10
sempre f
cresc.
Andante con Variazioni. ♩= 72.
p semplice
mp
mf

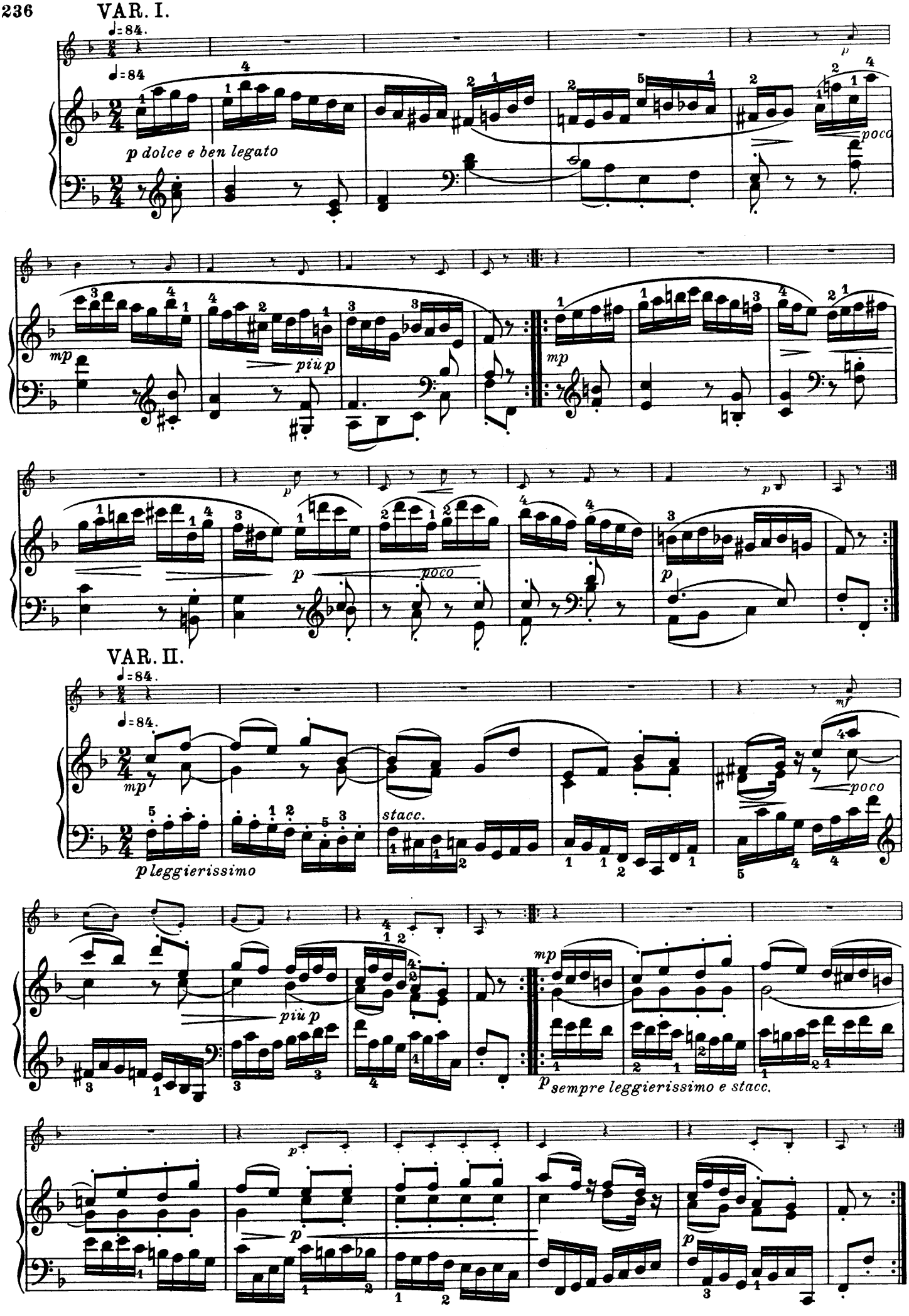
VAR. I.
♩=84.
♩=84
p dolce e ben legato
poco
mp
più p
mp
p
poco
p
VAR. II.
♩=84.
♩=84.
mp
p leggierissimo
stacc.
mf
poco
più p
mp
p sempre leggierissimo e stacc.
p
p
p

VAR. III.

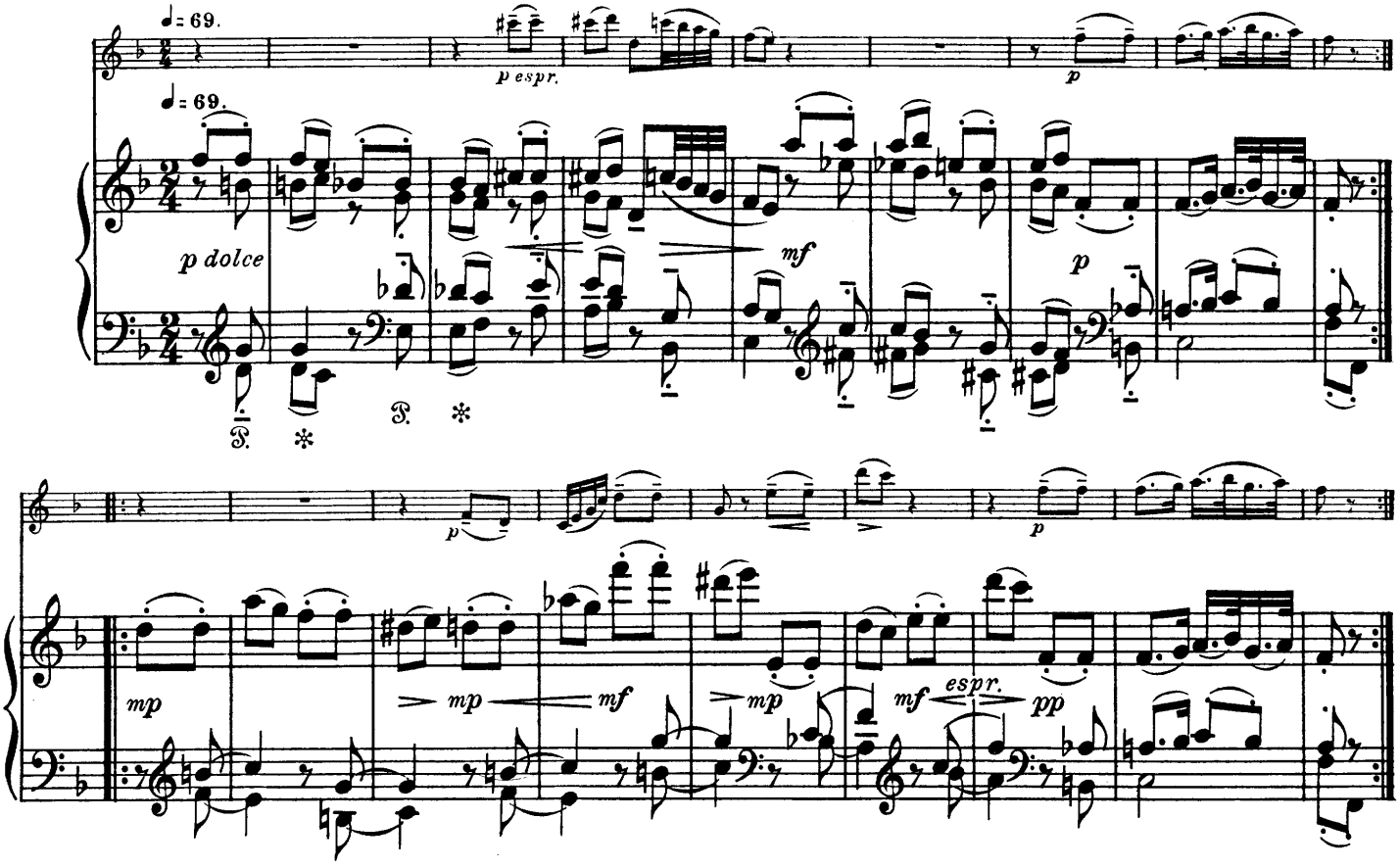

VAR. IV.

Tempo I.

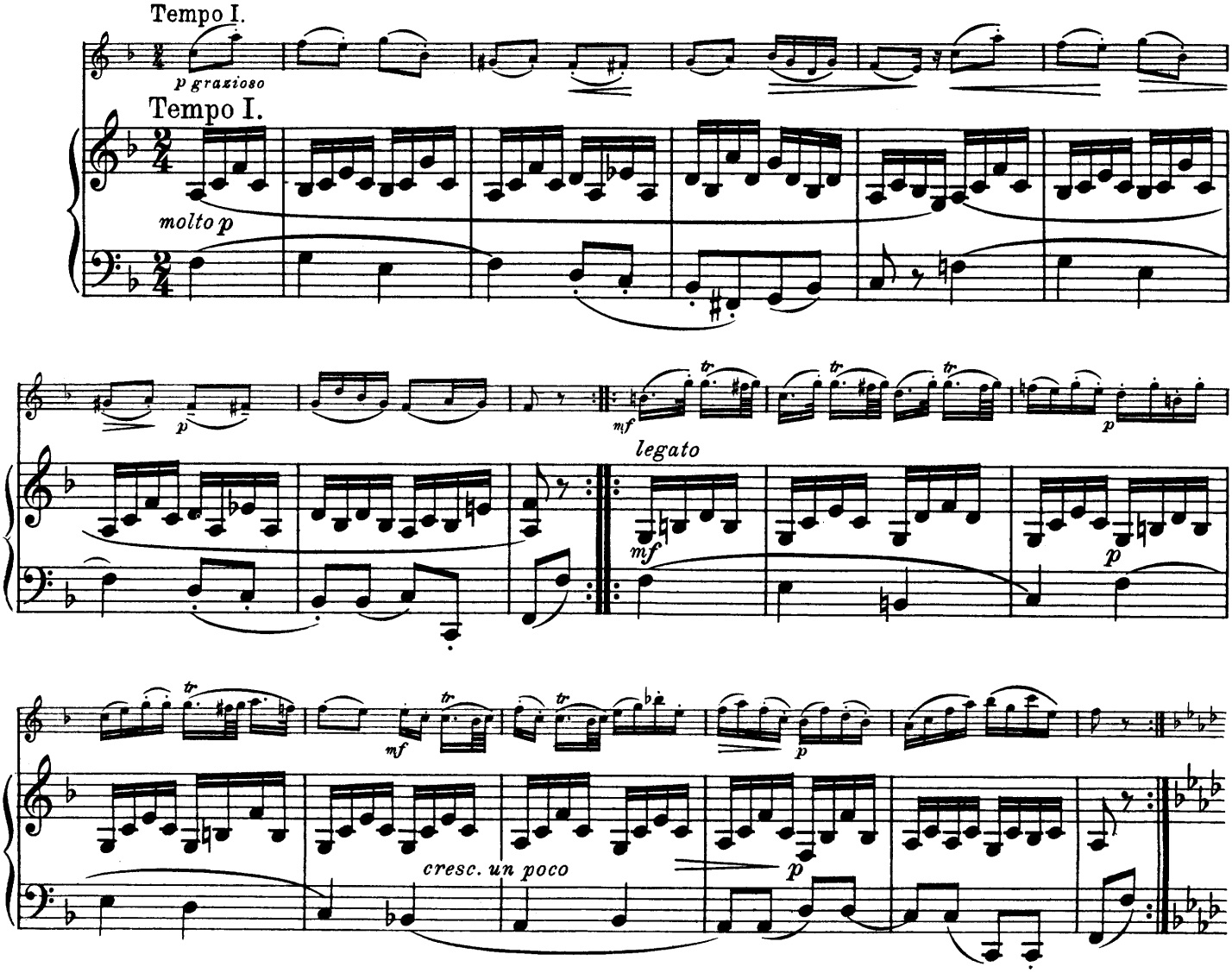

VAR. V. (Violino tacet.)

♩= 60.

mf molto espressivo

p *mp*

mf espr.

p *mf* *f*

p *mf* *f* *p*

mp *f*

VAR. VI.

♩= 66.

mf

♩= 66.

f *(cantabile)*

mp

f

mp

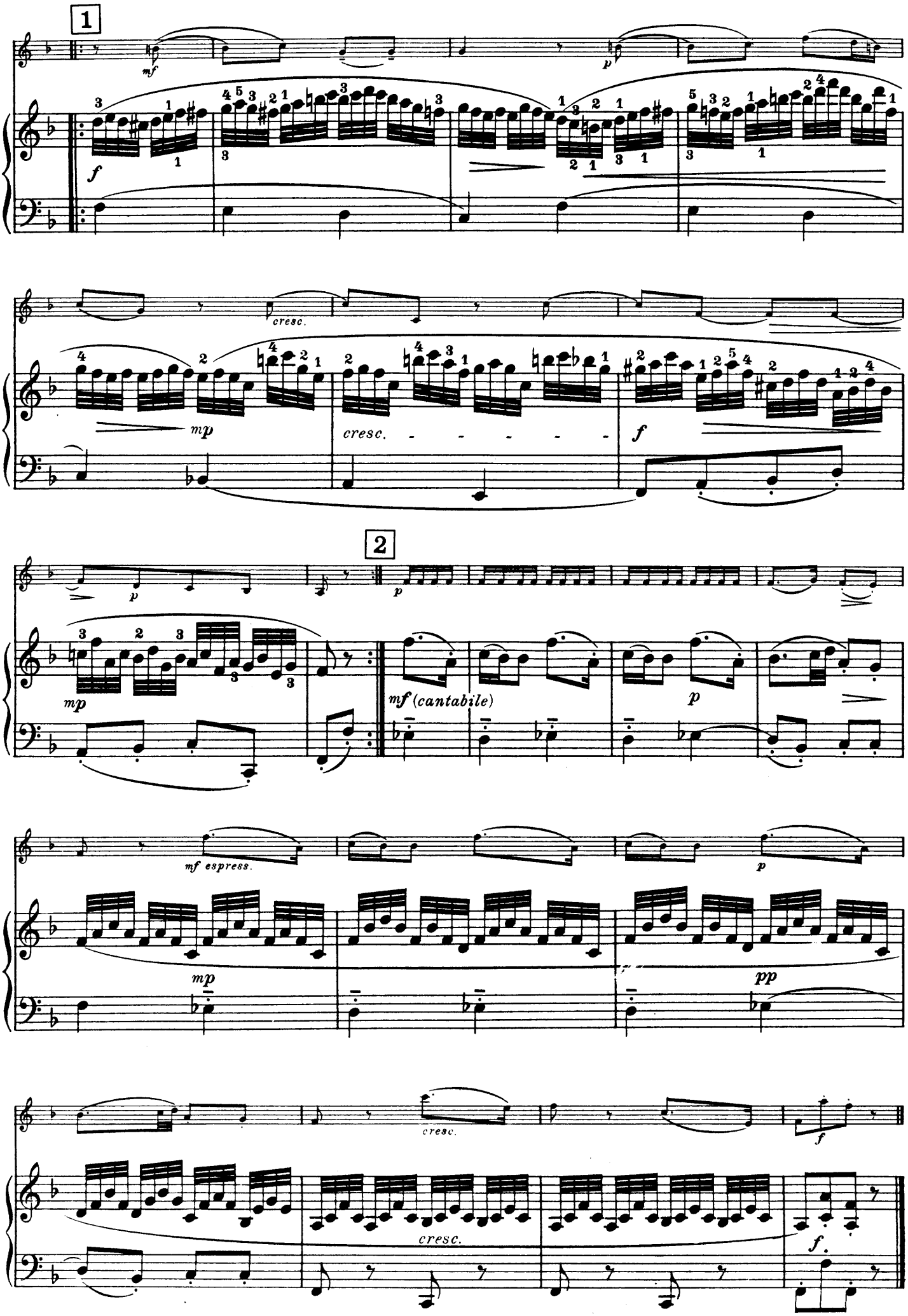
1
mf
p
f
cresc.
mp
cresc.
f
2
p
mp
mf (cantabile)
p
mf espress.
p
mp
pp
cresc.
f
cresc.
f.